



सत्यमेव जयते

भारत सरकार
GOVERNMENT OF INDIA

भारतीय पौधा किस्म जर्नल

PLANT VARIETY JOURNAL OF INDIA

खण्ड – 08, अंक – 01, जनवरी 01, 2014
Vol. - 08, No. – 01, January 01, 2014



पौधा किस्म और कृषक अधिकार संरक्षण प्राधिकरण
एनएएससी काम्प्लेक्स, डीपीएस मार्ग, निकट टोडापुर गांव, नई दिल्ली-110012

PROTECTION OF PLANT VARIETIES & FARMERS' RIGHTS AUTHORITY
NASC COMPLEX, DPS MARG, Opp. Todapur Village, New Delhi-110012



भारत सरकार
GOVERNMENT OF INDIA

भारतीय पौधा किस्म जरनल, खण्ड 08, अंक 01
जनवरी 01, 2014 / पौष-कृष्णा 15 शक् 1935

Plant Variety Journal of India, Vol. 08, No. 01
January 01, 2014 / Poush-Krishna 15, Saka 1935



पौधा किस्म और कृषक अधिकार संरक्षण प्राधिकरण
एनएएससी काम्प्लैक्स, डीपीएस मार्ग, निकट टोडापुर गांव, नई दिल्ली – 110 012

PROTECTION OF PLANT VARIETIES & FARMERS' RIGHTS AUTHORITY
NASC Complex, DPS Marg, Opp. Todapur Village, New Delhi – 110 012

'भारतीय पौधा किस्म जर्नल पौधा किस्म और कृषक अधिकार संरक्षण प्राधिकरण (पौ.कि.कृ.अ.सं.प्रा.) का आधिकारिक जर्नल है। पीपीवी और एफआर अधिनियम, 2001 तथा पीपीवी और एफआर नियमावली, 2003 के नियम 2 (जी) के अंतर्गत अध्यक्ष, पीपीवी और एफआरए, एस-2, ए ब्लॉक, एनएएससी कॉम्प्लेक्स, डीपीएस मार्ग, निकट टोडापुर गांव, नई दिल्ली-110012 की ओर से प्राधिकरण के रजिस्ट्रार द्वारा प्रकाशित किया जा रहा है।

Plant Variety Journal of India is the Official Journal of the Protection of Plant Varieties and Farmers' Rights Authority (PPV & FRA) published by the Registrar on behalf of the Chairperson, PPV & FRA, S-2 A Block, NASC Complex, DPS Marg, Opp. Todapur Village, New Delhi-110012 under the PPV & FR Act, 2001 and Rule 2 (g) of the PPV & FR Rules, 2003.

PUBLIC NOTICE

Sub: Notice is given under Rule 29 (8 and 9) of the PPV & FR Rules, 2003.

As a requirement under Rule 29 (8 and 9) of the PPV & FR Rules, 2003, it is hereby informed that the specific DUS test guideline for tea (*Camellia sinensis* (L.) O. Kuntze, *C. assamica* (Masters) Wight, *C. assamica* ssp *lasiocalyx* (Planch ex Watt) Wight is hereby published in 'Plant Variety Journal of India', Vol. 08, No. 01, January 01, 2014. Interested parties may read these guidelines and act accordingly.

Sd/-
MANOJ SRIVASTAVA
REGISTRAR

Tea (*Camellia sinensis*, *C. assamica* & *C. assamica* ssp *lasiocalyx*.)

I Subject

These Test Guidelines shall apply to all varieties of Tea (*Camellia sinensis*, *C. assamica* & *C. assamica* ssp *lasiocalyx*)

II Plant material required

1. The Protection of Plant Varieties & Farmers' Rights Authority (PPV&FRA) shall decide when, where and in what quantity and quality of the plant material are required for testing of the variety denomination applied for registration under the Protection of Plant Varieties and Farmers' Rights (PPV&FR) Act, 2001. Applicants submitting such material from a country other than India shall make sure that all customs and quarantine requirements stipulated under relevant national legislations are complied with the minimum quantity of plant material to be supplied by the applicant shall be 75 plants.
2. The material is to be supplied in the form of nine months to one year old (of 15-18 inches height) young plants having pencil thick stem with their own roots.
3. The plant material supplied shall be healthy, not lacking in vigor or affected by any important pest or disease.
4. The plant material shall not have undergone any chemical or bio-physical treatment, unless the competent authority allows or request for such treatment. If it has been treated, full details of the treatment must be given.

III Conduct of tests

1. The minimum duration of the DUS test shall normally be two years.
2. The test shall normally be conducted at two test locations. If any essential characteristics of the candidate variety are not expressed for visual observation at two locations, the variety shall be considered for further examination at another appropriate test site or under special test protocol on expressed request of the applicant.
3. The field tests shall be carried out under conditions favouring normal growth and expression of all test characteristics. The size of the plots shall be such that plants or parts of plants could be removed for measurement and observation without

prejudicing the other observation on the standing plants until the end of the growing period.

4. In particular, growth regulators should not be used.

5. The test plot design shall be as follows

Planting design	: Single hedge system
Plant spacing	: 75 X 75 cm for south India 110 x 75 cm for plains of north India 90 X 45 cm for the hills of Darjeeling
Plants / replication	: 20
Number of replication	: Two
Total number of plants	: 40

6. Additional test protocols for special purpose shall be established by the PPV & FR Authority

IV. Methods and observations

1. The characteristics described in the Table of characteristics (See Section-VII) shall be used for the testing of varieties for their DUS.
2. For the assessment of Distinctiveness and Stability, observations shall be made on 10 plants or parts of 10 plants, which shall be equally divided among 2 replications.
3. For the assessment of Uniformity of vegetatively propagated varieties, a population standard of 1% and an acceptance of probability of at least 95% shall be applied.
4. All observations on mature leaf characters shall be made on the 5th leaf from the tip.
5. All observations on young leaf characters shall be made on the 2nd leaf of a two leaf and a bud shoot.
6. Observations on pubescence to be taken on the unopened bud and the pigmentation on the first leaf.
7. For the assessment of colour characteristics, the latest Royal Horticultural Society (RHS) colour chart shall be used.

V. Grouping of varieties

1. The candidate varieties for DUS testing should be divided into groups to facilitate the assessment of Distinctiveness. Characteristics which are known from experience not to vary, or to vary only slightly within a variety and which in their various states are fairly distributed evenly across all varieties in the collection, are suitable for grouping purposes.

2. The following characteristics shall be used for grouping of tea varieties
 - a) Leaf shape (Characteristic 5)
 - b) Leaf apex (Characteristic 8)
 - c) Leaf base (Characteristic 9)
 - d) Leaf margin (Characteristics 10)

VI. Characteristics and symbols

1. To assess distinctiveness, uniformity and stability, the characteristics and their states as given in the Table of characteristics (Section VII) shall be used.
2. Notes (1 to 9) shall be used to describe the state of each character for the purpose of digital data processing and these notes shall be given against the states of the different characteristics. .

3. Legend

(*) Characteristics that shall be observed during the active growing season and shall always be included in the description of the variety, except when the state of expression of any of these characters is rendered impossible by a preceding phenological characteristic or by the environmental conditions of the testing regions. Under such situation, adequate explanation shall be provided.

(+) See explanations for the Table of characteristics in section VIII. It is noted that for certain characteristics the plant parts on which observations to be taken are given in the explanation of figure (s) for clarity and not for the colour variation.

4. Type of assessment of characteristics indicated in column 7th of Table of characteristics in section VII is as follows.

Code for growth stage

Code	Growth stage
45	Mature tea (>5 years)
68	Fully developed flower

MG: Measurement by a single observation of a group of plants or parts of plants

MS: Measurement of a number of individual plants or parts of plants

VG: Visual assessment by a single observation of a group of plants or parts of plants.

VII. Table of characteristics

S.No	Characteristics	States	Note	Example Variety	Stage of observation	Types of assessment
(1)	(2)	(3)	(4)	(5)	(7)	(6)
1. (+) (*)	Growth habit	Erect Semi erect Horizontal	3 5 7	TV7,UPASI-1, TV23, UPASI-17 TV29, TRF-1	45	VG
2 (*) (+)	Young leaf colour	Yellow green Dark green Purple green	2 7 9	TV 13, UPASI-17, AV-2 TV1, UPASI-9,P 312	45	VG
3. (+) (*)	Mature leaf colour	Dark green Yellow green	2 7	TV 9, UPASI-1, P312 TV 30, UPASI-17, AV 2	45	VG
4. (*)	Petiole: Anthocyanin pigmentation	Absent Present	1 9	TV2, UPASI-9 TV18, TRF-1	45	VG
5. (+) (**)	Leaf shape	Lanceolate Elliptic Ovate	3 5 7	TV7, UPASI-9, T-78 TV31, UPASI-2, HV-39 TV5, UPASI-22, B-157	45	VG
6 (+) (*)	Leaf size (Length & Breadth ratio)	Small (<2.75) Medium (2.75- 3.25) Large (>3.25)	3 5 7	TV7, UPASI-10, T 78 TV23, UPASI-9, HV 39 TV10, UPASI-3, B-157	45	VG/MS
7. (+) (*)	Leaf upper surface: Bullation	Absent Present	1 9	TV31, UPASI-17, HV-39 TV3, UPASI-9, B-157	45	VG
8. (+) (*)	Leaf apex	Acute Acuminate	1 5	TV4, UPASI-26, AV-2 TV6, UPASI-9, B -157	45	VG
9. (+) (*)	Leaf base	Attenuate Obtuse	1 9	TV 20, UPASI-9, T-78 TV 13, UPASI-26, B-157	45	VG

10. (* (+)	Leaf margin	Serrate Biserrate Blunt	1 5 9	TV 17, UPASI—9, AV 2 TV 20, UPASI-11, P312 TV30, UPASI-26, NA	45	VG
11. (* (+)	Leaf blade attitude.	Erect Semi erect Horizontal	3 5 7	TV 7, UPASI-1, AV-2 TV1, UPASI-17, B-157 TV 29, TRF 1, NA	45	MG
12. (* (+)	Leaf pubescence: Density	Sparse Medium Dense	3 5 7	TV 27, UPASI-9, AV-2 TV 2, UPASI-22, TTV- 1	45	VG
13 (* (+)	Position of stigma in relation to stamen	Introse Co-planner Extrose	1 3 5	TV 22, UPASI-22 TV 10, TRF 4 TV 12	68	VG
14. (* (+)	Position of Style splitting	Geniculate Ascending United	1 2 3	TV 4, TRF-4 TV 17, TRF-1	68	VG
15 (* (+)	Flower colour of inner petals	White Pale yellow Light pink	2 5 7		68	VG
16 (* (+)	Flower diameter	Small Medium Large	3 5 7	19/58/4,TV 17, UPASI— 26 CB/38,TV 10, UPASI-9 UPASI-20	68	VG
17 (* (+)	Flushing behaviour	Early Medium Late Prolong	1 2 3 4	TV 9, DP 36 TV 22 TV 18 TV 9,TV 20	45	VG
18. (* (+)	Leaf blade: shape in cross section	Folded upward Flat Recurved	1 2 3	TV 17 TV12 -	45	VG
19. (* (+)	Branch Zigzaging	Absent Present	1 9	TV5 TV 27	45	VG
20. (* (+)	Leaf blade: undulation of leaf edges	Absent/week Medium Strong	1 2 3	TV 19 TV 22 TV 9	45	VG

VIII. Explanation on the table of characteristics

Characteristic 1: Growth: Habit



3
Erect



5
Semi erect

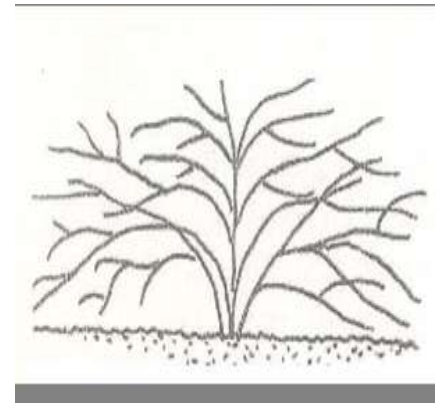

7
Horizontal

Characteristic 2: young leaf colour



2
Yellow green



7
Dark green



9
Purple green

Characteristic 3: Mature Leaf colour



2
Dark green



7
Yellow green

Characteristic 5: Leaf: Shape

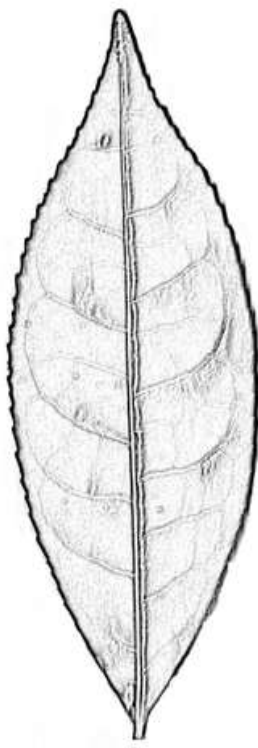

3
Lanceolate

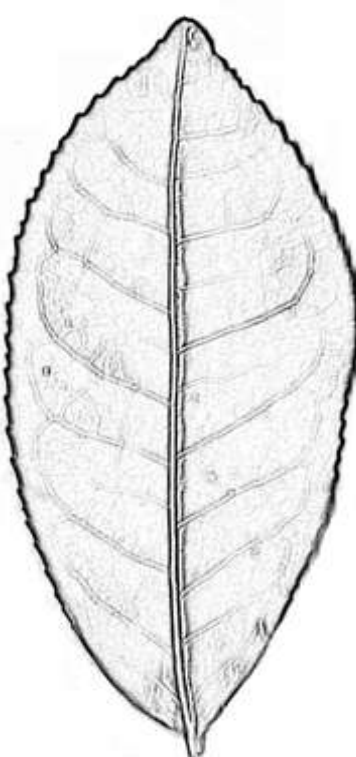

5
Elliptic

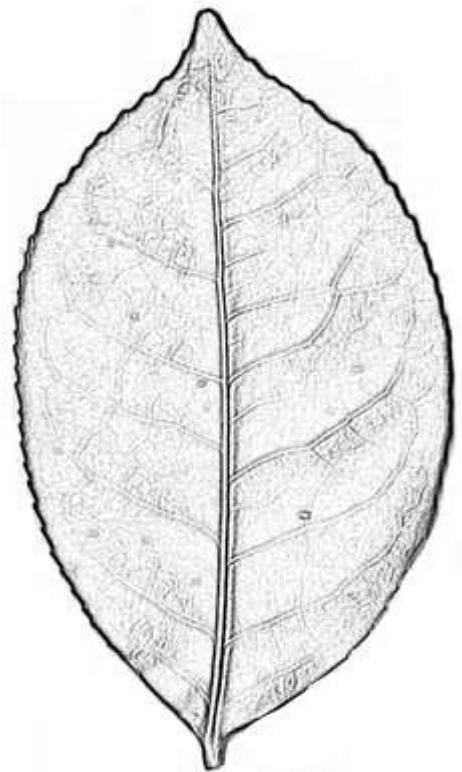

7
Ovate

Characteristic 6: Leaf size



**3
Small**



**5
Medium**



**7
Large**

Characteristic 7: Leaf: Upper surface:



**1
Absent**



**9
Present**

Characteristic 8: Leaf: Apex

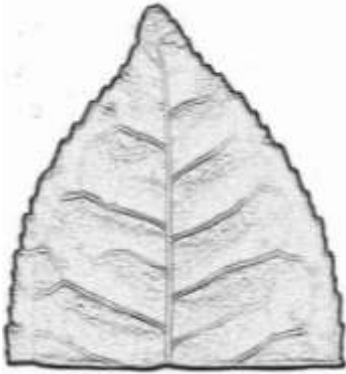

1

Acute

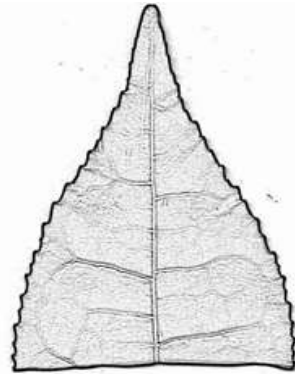

5

Acuminate

Characteristic 9: Leaf: Base

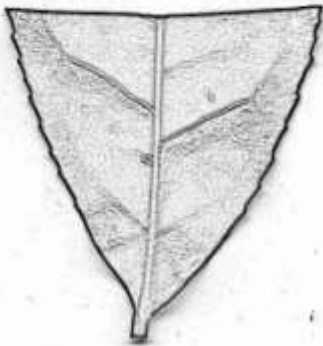

1

Attenuate



9

Obtuse

Characteristic 10: Leaf: Margin



1
Serrate



5
Biserrate



9
Blunt

Characteristic 11: Leaf Blade attitude



3
Erect



5
Semi erect



7
Horizontal

Characteristic 12: Leaf Pubescence



3
Sparse

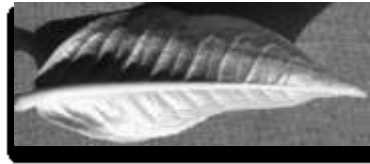

5
Medium



7
Dense

Characteristics 13: Position of stigma in relation to stamen

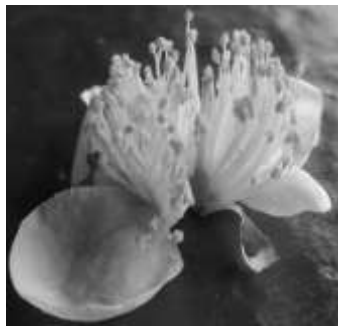

Introse

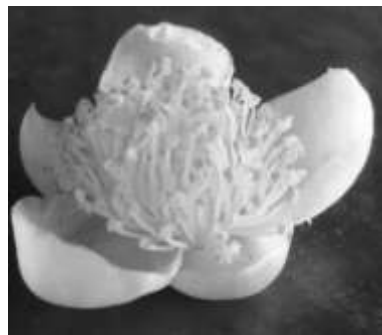

3
Co-planar



5
Extrose

1

Characteristics 14: Position of style splitting



1
Geniculate

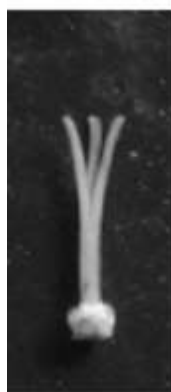

2
Ascending



3
United

Characteristics 16: Flower diameter



3
Small



5
Medium



7
Large

Characteristics 18: Leaf blade : Shape in cross section



1
Folded upward



2
Flat



3
Recurved

Characteristics 19: Branch zigzagging



1
Absent



9
Present

Characteristics 20: Leaf blade: undulation of leaf edges

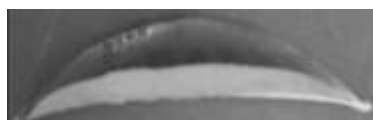

1
Absent



2
Medium

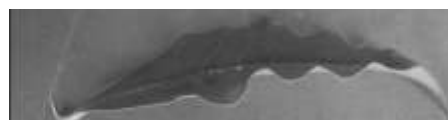

3
Strong

IX. Working group details

The test guideline developed by Tea Research Association, Jorhat, Assam under the Chairmanship of Director, TRA, Jorhat and Director, UPASI, Tea Research Foundation, Tea Research Institute, Valparai-642127, Tamilnadu and Project Director, Darjeeling Tea Research & Development centre, Tea Board of India, Kurseong-734 203, Darjeeling, West Bengal. The suggestions and technical inputs were provided by the following members of task force (2/2012) constituted by the PPV & FR Authority in development & finalization of this DUS test guidelines.

X DUS testing centers

Nodal DUS test center	Other (Co-nodal) DUS Test centers
Tocklai Experimental Station, Tea Research Association, Jorhat-785 008, Assam.	UPASI Tea Research Foundation, Tea Research Institute, Valparai-642127, Tamilnadu. Darjeeling Tea Research & Development Centre, Tea Board of India, Kurseong-734 203, Darjeeling, West Bengal.

PUBLIC NOTICE

Sub: Advertisement is given under sub-section (2) and (3) of Section 21 of the Protection of Plant Varieties and Farmers' Rights Act, 2001 and Rules 30 and 31 of PPV & FR Rules, 2003

It is hereby advertised that the application (s) for registration of varieties listed herein have been accepted subject to the condition of fulfillment of provisions under section 19 of the Act read with Rule 29 of PPV&FR Rules, 2003. The passport data of each variety furnished by the applicant are herewith advertised as specified for calling objections from the interested persons in the matter.

The place or places where the specimen of the variety may be inspected can be obtained in writing from the Registrar of the PPV & FR Authority.

Any person may, within three months from the date of advertisement of the application(s) give notice of opposition in writing to the registration of variety (as per Form PV-3 of the First Schedule of PPV&FR Rules, 2003). Oppositions, if any, to the registration must be submitted, in triplicate, to the Registrar, PPV&FRA, NASC Complex, DPS Marg, New Delhi -110 012 accompanied with the fee of Rs.1,500/- (Rupees One Thousand and Five Hundred Only) by way of Demand Draft drawn in favour of "The Registrar, PPV & FR Authority" payable at New Delhi.

FORM O - 1
(See Rule 30)
Government of India, Plant Varieties Registry
Advertisement of accepted application for registration

01. Application No.

E192	PG15	08	222
-------------	-------------	-----------	------------

 filed on 31.03.2008 by Dr. S.K. Chandel, Deputy General Manager (PR) B2/G1, Swati apartment, Shalimar garden, extension-2, Sahibabad, Ghaziabad (UP)-201010. on behalf of **VIBHA AGROTECH LIMITED, 501, Subhan Sirisampada, Raj bhavan Road, Somajiguda, Hyderabad 500082, India** for a **Extant (Variety of Common Knowledge)** of crop **Pearl Millet** [*Pennisetum glaucum* L.] having denomination **AKASH (VBBH 350)** the specification includes its drawing and or photograph(s) of which are given below, has been accepted and given registration number -----
-NA -----on ----- NA -----.

The convention application no. -----NA-----, in respect of the said variety has been filed on -----NA-----, in ---NA-----.

Appropriate office for the opposition of proceeding under Rule 29, of the Protection of Plant Varieties and Farmers' Rights Rules, 2003 is **Office of the Registrar, PPV & FR Authority, New Delhi – 110 012.**

Passport data of the variety : **AKASH (VBBH 350)**
Applicant : VIBHA AGROTECH LIMITED
Address of the Applicant : Vibha Agrotech Limited, 501,
Subhan Sirisampada, Raj Bhavan Road,
Somajiguda, Hyderabad-500082

Nationality of Applicant : Indian

Application details

a. Number

E192	PG15	08	222
-------------	-------------	-----------	------------

b. Date of receipt

: 31.03.2008

c. Date of acceptance

: --

Crop (Taxonomical Lineage) : Pearl Millet [*Pennisetum glaucum* (L.)R. Br.]

Denomination : AKASH (VBBH 350)

Type of Variety : Extant (Variety of Common Knowledge)
Classification of Variety : HYBRID VARIETY
Previously proposed : Not applicable
Denomination
Name of Parental Material : Female - VBBA 310028, Male - VBBR 330612
Name of Reference Varieties : GHB 558

Variety Description:

A. Group Characteristics	Remarks measured values, example varieties, etc.
Plant: Time of spike emergence (50% plants with atleast one spike emerged fully)	Very Late
Spike: Anther colour	Yellow
Spike: Shape	Candle
Seed: Colour	Grey
Seed: Shape	Hexagonal
B. Distinct Characteristics: AKASH (VBBH 350) has distinguishing character as hexagonal seed shape.	
C. Reference varieties: GHB 558 has distinguishing character as elliptical seed shape.	
D. Date of commercialization of the variety	June, 2004

02. Application No.

E66	SB30	08	76
-----	------	----	----

 filed on 03.01.2008 by The Director & Project Coordinator, National Research Centre for Sorghum (NRCS), Rajendranagar, Hyderabad-500030 (AP). on behalf of Indian Council of Agricultural Research (ICAR), Krishi Bhawan, Dr. Rajendra Prasad Road, New Delhi-110001 for a Extant (Variety of Common Knowledge) of crop Sorghum [*Sorghum bicolor* (L.) Moench] having denomination 2219A, the specification includes its drawing and or photograph(s) of which are given below, has been accepted and given registration number -----NA -----on ----- NA -----.

The convention application no. -----NA-----, in respect of the said variety has been filed on -----NA-----, in ---NA-----.

Appropriate office for the opposition of proceeding under Rule 29, of the Protection of Plant Varieties and Farmers' Rights Rules, 2003 is **Office of the Registrar, PPV & FR Authority, New Delhi – 110 012.**

Passport data of the variety : **2219A**
Applicant : Indian Council of Agricultural Research (ICAR)
Address of the Applicant : Krishi Bhawan, Dr. Rajendra Prasad Road,
 New Delhi-110001

Nationality of Applicant : Indian

Application details

a. Number :

E66	SB30	08	76
------------	-------------	-----------	-----------

b. Date of receipt : 03.01.2008

c. Date of acceptance : --

Crop (Taxonomical Lineage) : Sorghum [*Sorghum bicolor* (L.) Moench]

Denomination : 2219A

Type of Variety : Extant (Variety of Common Knowledge)

Classification of Variety : Typical Variety

Previously proposed : Not applicable

Denomination

Name of Parental Material : Kharif Shallu

Name of Reference Varieties : AKMS 14A

Variety Description:

A. Group Characteristics	Remarks measured values, example varieties, etc.
Plant: Time of panicle emergence (50% of the plants with 50% anthesis)	Very early
Plant: total height	Short
Panicle: shape	Symmetric
Caryopsis : color after threshing	Grayed Orange
B. Distinct Characteristics: 2219A has distinguishing character as very early panicle emergence (50% of the plants with 50% anthesis).	

C. Reference variety: AKMS 14A has distinguishing character as early panicle emergence (50% of the plants with 50% anthesis).

D. Date of commercialization of the variety 25/08/2005

03. Application No.

E60	SB24	08	70
-----	------	----	----

 filed on **03.01.2008** by **The Director & Project Coordinator, National Research Centre for Sorghum (NRCS), Rajendranagar, Hyderabad-500030 (AP)**. on behalf of **Indian Council of Agricultural Research (ICAR), Krishi Bhawan, Dr. Rajendra Prasad Road, New Delhi-110001** for a **Extant (Variety of Common Knowledge)** of crop **Sorghum** [*Sorghum bicolor* (L.) Moench] having denomination **C 43** the specification includes its drawing and or photograph(s) of which are given below, has been accepted and given registration number -----NA -----on ----- NA -----.

The convention application no. -----NA-----, in respect of the said variety has been filed on -----NA-----, in ---NA-----.

Appropriate office for the opposition of proceeding under Rule 29, of the Protection of Plant Varieties and Farmers' Rights Rules, 2003 is **Office of the Registrar, PPV & FR Authority, New Delhi – 110 012.**

Passport data of the variety : **C 43**
Applicant : Indian Council of Agricultural Research (ICAR)
Address of the Applicant : Krishi Bhawan, Dr. Rajendra Prasad Road,
New Delhi-110001

Nationality of Applicant : Indian

Application details

a. Number

E60	SB24	08	70
-----	------	----	----

b. Date of receipt

: 03.01.2008

c. Date of acceptance

: --

Crop (Taxonomical Lineage) : Sorghum [*Sorghum bicolor* (L.) Moench]

Denomination : C 43
Type of Variety : Extant (Variety of Common Knowledge)
Classification of Variety : Typical Variety
Previously proposed : Not applicable

Denomination
Name of Parental Material : CS3541 x IS 23549
Name of Reference Varieties : CS 3541

Variety Description:

A. Group Characteristics	Remarks measured values, example varieties, etc.
Plant: time of panicle emergence (50% of the plants with 50% anthesis)	Medium
Plant: total height	Short
Panicle: shape	Symmetric
Caryopsis : color after threshing	Yellow Orange
B. Distinct Characteristics: C 43 has distinguishing character as yellow green anthocyanin colouration of leaf sheath.	
C. Reference varieties: CS 3541 has distinguishing character as grayed purple anthocyanin colouration of leaf sheath.	
D. Date of commercialization of the variety	09/09/1997

04. Application No.

E12	HA15	10	236
-----	------	----	-----

 filed on **05.08.2010** by **Sh. G.V. Bhaskar Rao, Managing Director, Kaveri Seed Company Limited, #513-B, 5th Floor, Minerva Complex S.D. Road, Secunderabad, 500003, A.P.** on behalf of **Kaveri Seed Company Limited, #513-B, 5th Floor, Minerva Complex S.D. Road, Secunderabad, 500003, A.P.** for a **Extant (Variety of Common Knowledge)** of crop **Sunflower [*Helianthus annuus* L.]** having denomination **KSFH-7032**, the specification includes its drawing and or photograph(s) of which are given below, has been accepted and given registration number -----NA ----- on ----- NA -----.

The convention application no. -----NA-----, in respect of the said variety has been filed on -----NA-----, in ---NA-----.

Appropriate office for the opposition of proceeding under Rule 29, of the Protection of Plant Varieties and Farmers' Rights Rules, 2003 is **Office of the Registrar, PPV & FR Authority, New Delhi – 110 012.**

Passport data of the variety : **KSFH-7032**
Applicant : Kaveri Seed Company Limited
Address of the Applicant : #513-B, 5th Floor, Minerva Complex, S.D. Road, Secunderabad, 500003, A.P.

Nationality of Applicant : Indian

Application details

E12	HA15	10	236
------------	-------------	-----------	------------

a. Number

b. Date of receipt : 05.08.2010

c. Date of acceptance : --

Crop (Taxonomical Lineage) : Sunflower [*Helianthus annuus* L.]

Denomination : KSFH-7032

Type of Variety : Extant (Variety of Common Knowledge)

Classification of Variety : Hybrid Variety

Previously proposed : Not applicable

Denomination

Name of Parental Material : KSF-256A x KS-7032R

Name of Reference Varieties : PKVSH-27 & PSFH-118

Variety Description:

A. Group Characteristics	Remarks measured values, example varieties, etc.
Plant: time of 50% flowering (days)	Early (3)
Leaf: Serration	Coarse (7)
Plant: Height (cm)	Medium(5)
Plant : Branching	Absent (1)
Seed coat: Stripes	Present (9)

B. Distinct Characteristics:

KSFH-7032 has distinguishing character as short seed length.

C. Reference varieties: 1. **PKVSH-27** has distinguishing character as medium seed length (cm).

2. **PSFH-118** has distinguishing character as medium seed length (cm).

D. Date of commercialization of the variety

10/06/2009

PUBLIC NOTICE

Details of registration certificate for inviting claims of benefit sharing under sub section 1 of section 26 of PPV&FR Act, 2001 read with rule 40 of PPV&FR Rules, 2003.

The details of registration certificates which have been issued under section 24 (2) of PPV &FR Act, 2001 are published herein for invitation of claims for benefit sharing.

Any person or group of persons, being citizen(s) of India or firm or governmental or non-governmental organization formed or established in India shall submit their claims for benefit sharing (under Section 26 (2) of PPV&FR Act, 2001 read with Rule 41 of PPV&FR Rules, 2003) in Form PV 7 of the First schedule (in triplicate) within a period of six months from the date of publication. Claims for benefit sharing if any shall be submitted to the Registrar, PPV&FR Authority, NASC Complex, DPS Marg, New Delhi-110012 accompanied with the fee of Rs. 5000/- (Rupees Five Thousand Only) by way of Demand Draft drawn in favour of the “Registrar, PPV&FR Authority” payable at New Delhi.

Certificate of Registration No. 157 of 2013

(1) Registration Number and date of grant:- **157 of 2013 & 07/10/2013**

(2) Name and address of applicant or breeder in whose name the certificate has been issued or registered:-

**Indian Council of Agriculture Research (ICAR),
Krishi Bhawan, New Delhi-110114**

(3) Denomination of the variety:- **Sourabh-NP 950**

(4) Name of:

Family: Gramineae

Genus: *Saccharum*

Species: *sp.*

Variety and common name: **Extant/typical/sugarcane**

(5) Parentage and geographical location of the variety:-

LG 72115 x CoJ 82315

(6) Details of the distinguishing features or the characteristics:-

For sparse leaf sheath hairness, lanceolate leaf sheath shape of inner auricle, green leaf sheath colour of dewlap, yellow internode colour (not exposed to sun), thin internode diameter, cylindrical internode shape, medium internode waxiness presence of internode growth crack, medium plant cave height, medium plant number of millable caves per stool.

(7) In case of 'essentially derived variety', the details of the 'initial variety' from which the 'essentially derived variety' is claimed to have been derived:- **NA**

(8) Name and address of the contributor, nature and amount of the contribution or the community knowledge used in the development of the plant variety:- **NA**

(9) Terms and conditions of the agreement, if any, entered into between the breeder and contributor:- **NA**

(10) If the variety is sold or otherwise disposed of, details thereof.

Sourabh-NP 950 has been commercialized since July 2007.

Certificate of Registration No. 158 of 2013

(1) Registration Number and date of grant:- **158 of 2013 & 07/10/2013**

(2) Name and address of applicant or breeder in whose name the certificate has been issued or registered:-

**Indian Council of Agriculture Research (ICAR),
Krishi Bhawan, New Delhi-110114**

(3) Denomination of the variety:- **Rajbhog (COSE 92423)**

(4) Name of:

Family: Gramineae

Genus: *Saccharum*

Species: *sp.*

Variety and common name: **Extant/typical/sugarcane**

(5) Parentage and geographical location of the variety:-

BO 91 x CO 453

(6) Details of the distinguishing features or the characteristics:-

For absence of leaf sheath hairness, green leaf sheath colour of dewlap, curved tip leaf blade curvature, greyed yellow internode colour (not exposed to sun), cylindrical internode shape, heavy internode waxiness, shallow node bud groove, touching the growth ring node bud tip in relation to growth ring etc.

(7) In case of 'essentially derived variety', the details of the 'initial variety' from which the 'essentially derived variety' is claimed to have been derived:- **NA**

(8) Name and address of the contributor, nature and amount of the contribution or the community knowledge used in the development of the plant variety:- **NA**

(9) Terms and conditions of the agreement, if any, entered into between the breeder and contributor:- **NA**

(10) If the variety is sold or otherwise disposed of, details thereof.

Rajbhog (COSE 92423) has been commercialized since November 2001.

Certificate of Registration No. 159 of 2013

(1) Registration Number and date of grant:- **159 of 2013 & 07/10/2013**

(2) Name and address of applicant or breeder in whose name the certificate has been issued or registered:-

**Indian Council of Agriculture Research (ICAR),
Krishi Bhawan, New Delhi-110114**

(3) Denomination of the variety:- **Mithas (cos 96268)**

(4) Name of:

Family: Gramineae

Genus: *Saccharum*

Species: *l.*

Variety and common name: **Extant/typical/sugarcane**

(5) Parentage and geographical location of the variety:-

CO 1158 x CO 62198

(6) Details of the distinguishing features or the characteristics:-

**Indian Council of Agriculture Research (ICAR),
Krishi Bhawan, New Delhi-110114**

(7) In case of 'essentially derived variety', the details of the 'initial variety' from which the 'essentially derived variety' is claimed to have been derived:- **NA**

(8) Name and address of the contributor, nature and amount of the contribution or the community knowledge used in the development of the plant variety:- **NA**

(9) Terms and conditions of the agreement, if any, entered into between the breeder and contributor:- **NA**

(10) If the variety is sold or otherwise disposed of, details thereof.

Mithas (cos 96268) has been commercialized since July 2007.

Certificate of Registration No. 160 of 2013

(1) Registration Number and date of grant:- **160 of 2013 & 07/10/2013**

(2) Name and address of applicant or breeder in whose name the certificate has been issued or registered:-

**Indian Council of Agriculture Research (ICAR),
Krishi Bhawan, New Delhi-110114**

(3) Denomination of the variety:- **Haryana-92 (COH 92201)**

(4) Name of:

Family: Gramineae

Genus: *Saccharum*

Species: *sp.*

Variety and common name: **Extant/typical/sugarcane**

(5) Parentage and geographical location of the variety:-

Selection from CO 7704 G.C

(6) Details of the distinguishing features or the characteristics:-

For sparse leaf sheath hairness green leaf sheath colour of dewlap, curved tip leaf blade curvature, yellow green internode colour (not exposed to sun), cylindrical internode shape, medium internode waxiness, absence of nod bud groove, below growth ring node bud tip in relation to growth ring, absence of node bud cushion.

(7) In case of 'essentially derived variety', the details of the 'initial variety' from which the 'essentially derived variety' is claimed to have been derived:- **NA**

(8) Name and address of the contributor, nature and amount of the contribution or the community knowledge used in the development of the plant variety:- **NA**

(9) Terms and conditions of the agreement, if any, entered into between the breeder and contributor:- **NA**

(10) If the variety is sold or otherwise disposed of, details thereof.

Haryana-92 (COH 92201) has been commercialized since February 2001.

Certificate of Registration No. 161 of 2013

(1) Registration Number and date of grant:- **161 of 2013 & 07/10/2013**

(2) Name and address of applicant or breeder in whose name the certificate has been issued or registered:-

**Indian Council of Agriculture Research (ICAR),
Krishi Bhawan, New Delhi-110114**

(3) Denomination of the variety:- **COM 7714 (Krishna)/COM 88121**

(4) Name of:

Family: Gramineae

Genus: *Saccharum*

Species:

Variety and common name: **Extant/typical/sugarcane**

(5) Parentage and geographical location of the variety:-

CO 740 x CO 6806

(6) Details of the distinguishing features or the characteristics:-

For absence of leaf sheath hairness, brown leaf sheath colour of dewlap, erect leaf blade curvature, green yellow internode colour (not exposed to sun), tumescent internode shape, heavy internode waxiness, shallow node bud groove, absence of node bud cushion.

(7) In case of 'essentially derived variety', the details of the 'initial variety' from which the 'essentially derived variety' is claimed to have been derived:- **NA**

(8) Name and address of the contributor, nature and amount of the contribution or the community knowledge used in the development of the plant variety:- **NA**

(9) Terms and conditions of the agreement, if any, entered into between the breeder and contributor:- **NA**

(10) If the variety is sold or otherwise disposed of, details thereof.

COM 7714 (Krishna)/COM 88121 has been commercialized since September 2000.

Certificate of Registration No. 162 of 2013

(1) Registration Number and date of grant:- **162 of 2013 & 07/10/2013**

(2) Name and address of applicant or breeder in whose name the certificate has been issued or registered:-

**Indian Council of Agriculture Research (ICAR),
Krishi Bhawan, New Delhi-110114**

(3) Denomination of the variety:- **CO-2001-15**

(4) Name of:

Family: Gramineae

Genus: *Saccharum*

Species:

Variety and common name: **Extant/typical/sugarcane**

(5) Parentage and geographical location of the variety:-

CO 85002 x CO 775

(6) Details of the distinguishing features or the characteristics:-

For sparse leaf sheath hairness, greenish yellow leaf sheath colour of dewlap, curved tip leaf blade curvature, yellow green internode colour (not exposed to sun), purple internode colour (exposed to sun), cylindrical internode shape, light internode waxiness, absence of node bud groove, absence of node bud cushion.

(7) In case of 'essentially derived variety', the details of the 'initial variety' from which the 'essentially derived variety' is claimed to have been derived:- **NA**

(8) Name and address of the contributor, nature and amount of the contribution or the community knowledge used in the development of the plant variety:- **NA**

(9) Terms and conditions of the agreement, if any, entered into between the breeder and contributor:- **NA**

(10) If the variety is sold or otherwise disposed of, details thereof.

CO-2001-15 has been commercialized since February 2009.

Certificate of Registration No. 163 of 2013

(1) Registration Number and date of grant:- **163 of 2013 & 08/10/2013**

(2) Name and address of applicant or breeder in whose name the certificate has been issued or registered:-

**Indian Council of Agriculture Research (ICAR),
Krishi Bhawan, New Delhi-110114**

(3) Denomination of the variety:- **CO-0232**

(4) Name of:

Family: Gramineae

Genus: *Saccharum*

Species:

Variety and common name: **Extant/typical/sugarcane**

(5) Parentage and geographical location of the variety:-

CoLK 8102 x CO 87267

(6) Details of the distinguishing features or the characteristics:-

For erect plant growth habit, medium leaf blade width, medium internode diameter, conoidal internode shape, smooth internode rind surface appearance, heavy internode waxiness, small node size of bud.

(7) In case of 'essentially derived variety', the details of the 'initial variety' from which the 'essentially derived variety' is claimed to have been derived:- **NA**

(8) Name and address of the contributor, nature and amount of the contribution or the community knowledge used in the development of the plant variety:- **NA**

(9) Terms and conditions of the agreement, if any, entered into between the breeder and contributor:- **NA**

(10) If the variety is sold or otherwise disposed of, details thereof.

CO-0232 has been commercialized since February 2009.

Certificate of Registration No. 164 of 2013

(1) Registration Number and date of grant:- **164 of 2013 & 08/10/2013**

(2) Name and address of applicant or breeder in whose name the certificate has been issued or registered:-

**Indian Council of Agriculture Research (ICAR),
Krishi Bhawan, New Delhi-110114**

(3) Denomination of the variety:- **KARAN-1 (CO 98014)**

(4) Name of:

Family: Gramineae

Genus: *Saccharum*

Species:

Variety and common name: **Extant/typical/sugarcane**

(5) Parentage and geographical location of the variety:-

CO 8316 x CO 8213

(6) Details of the distinguishing features or the characteristics:-

For absence of leaf sheath hairiness, lanceolate leaf sheath shape of inner auricle, medium leaf blade width, green yellow internode colour (not exposed to sun), purple internode colour (exposed to sun), conoidal internode shape, absent internode growth crack, medium node size of bud etc.

(7) In case of 'essentially derived variety', the details of the 'initial variety' from which the 'essentially derived variety' is claimed to have been derived:- **NA**

(8) Name and address of the contributor, nature and amount of the contribution or the community knowledge used in the development of the plant variety:- **NA**

(9) Terms and conditions of the agreement, if any, entered into between the breeder and contributor:- **NA**

(10) If the variety is sold or otherwise disposed of, details thereof.

KARAN-1 (CO 98014) has been commercialized since February 2007.

Certificate of Registration No. 165 of 2013

(1) Registration Number and date of grant:- **165 of 2013 & 08/10/2013**

(2) Name and address of applicant or breeder in whose name the certificate has been issued or registered:-

**Indian Council of Agriculture Research (ICAR),
Krishi Bhawan, New Delhi-110114**

(3) Denomination of the variety:- **Sulabh (CO-2001-13)**

(4) Name of:

Family: Gramineae

Genus: *Saccharum*

Species:

Variety and common name: **Extant/typical/sugarcane**

(5) Parentage and geographical location of the variety:-

CO 7806 PC

(6) Details of the distinguishing features or the characteristics:-

For sparse leaf sheath hairness, crescent leaf sheath shape of ligule, lanceolate leaf sheath shape of inner auricle, green leaf sheath colour of dewlap, medium leaf blade width, curved tip leaf blade curvature, strong plant adherence of leaf sheath, purple internode colour (exposed to sun), thick internode diameter, cylindrical internode shape, present of internode zig-zag alignment etc.

(7) In case of 'essentially derived variety', the details of the 'initial variety' from which the 'essentially derived variety' is claimed to have been derived:- **NA**

(8) Name and address of the contributor, nature and amount of the contribution or the community knowledge used in the development of the plant variety:- **NA**

(9) Terms and conditions of the agreement, if any, entered into between the breeder and contributor:- **NA**

(10) If the variety is sold or otherwise disposed of, details thereof.

Sulabh (CO-2001-13) has been commercialized since February 2009.

Certificate of Registration No. 166 of 2013

(1) Registration Number and date of grant:- **166 of 2013 & 08/10/2013**

(2) Name and address of applicant or breeder in whose name the certificate has been issued or registered:-

**Indian Council of Agriculture Research (ICAR),
Krishi Bhawan, New Delhi-110114**

(3) Denomination of the variety:- **COH 119 (Haryana Ganna-119)**

(4) Name of:

Family: Gramineae

Genus: *Saccharum*

Species:

Variety and common name: **Extant/typical/sugarcane**

(5) Parentage and geographical location of the variety:-

CO 7704 GC

(6) Details of the distinguishing features or the characteristics:-

For absence of leaf sheath hairiness, yellow leaf sheath colour of lewlap, green internode colour (not exposed to sun), yellow green internode colour (exposed to sun), timscent internode shape, light internode waxiness, absent nod bud groove, absence of node bud cushion.

(7) In case of 'essentially derived variety', the details of the 'initial variety' from which the 'essentially derived variety' is claimed to have been derived:- **NA**

(8) Name and address of the contributor, nature and amount of the contribution or the community knowledge used in the development of the plant variety:- **NA**

(9) Terms and conditions of the agreement, if any, entered into between the breeder and contributor:- **NA**

(10) If the variety is sold or otherwise disposed of, details thereof.

COH 119 (Haryana Ganna-119) has been commercialized since November 2005.

Certificate of Registration No. 167 of 2013

(1) Registration Number and date of grant:- **167 of 2013 & 08/10/2013**

(2) Name and address of applicant or breeder in whose name the certificate has been issued or registered:-

**Indian Council of Agriculture Research (ICAR),
Krishi Bhawan, New Delhi-110114**

(3) Denomination of the variety:- **Promod (B.O. 128)**

(4) Name of:

Family: Gramineae
Genus: *Saccharum*
Species: *sp.*

Variety and common name: **Extant/typical/sugarcane**

(5) Parentage and geographical location of the variety:-

BO 85 x BO 43

(6) Details of the distinguishing features or the characteristics:-

For absence of leaf sheath hairiness, purple leaf sheath colour of dewlap, arched leaf blade curvature, green internode colour (not exposed to sun), yellow green internode colour (exposed to sun), cylindrical internode shape, medium internode waxiness, absence of node bud groove, touching the ring nod bud tip in relation to growth ring, absence of node bud cushion.

(7) In case of 'essentially derived variety', the details of the 'initial variety' from which the 'essentially derived variety' is claimed to have been derived:- **NA**

(8) Name and address of the contributor, nature and amount of the contribution or the community knowledge used in the development of the plant variety:- **NA**

(9) Terms and conditions of the agreement, if any, entered into between the breeder and contributor:- **NA**

(10) If the variety is sold or otherwise disposed of, details thereof.

Promod (B.O. 128) has been commercialized since February 2001.

Certificate of Registration No. 168 of 2013

(1) Registration Number and date of grant:- **168 of 2013 & 08/10/2013**

(2) Name and address of applicant or breeder in whose name the certificate has been issued or registered:-

**Indian Council of Agriculture Research (ICAR),
Krishi Bhawan, New Delhi-110114**

(3) Denomination of the variety:- **Rasbhari (COSE-95422)**

(4) Name of:

Family: Gramineae

Genus: *Saccharum*

Species: *sp.*

Variety and common name: **Extant/typical/sugarcane**

(5) Parentage and geographical location of the variety:-

BO 91 x CO 453

(6) Details of the distinguishing features or the characteristics:-

For absence of leaf sheath hairiness, greenish-yellow leaf sheath colour of dewlap, curved tip leaf blade curvature, greyed-yellow internode (not exposed to sun), purple internode colour (exposed to sun), cylindrical internode shape, medium internode waxiness, absence of node bud groove, touching the ring node bud tip in relation to growth ring, absence of node bud cushion.

(7) In case of 'essentially derived variety', the details of the 'initial variety' from which the 'essentially derived variety' is claimed to have been derived:- **NA**

(8) Name and address of the contributor, nature and amount of the contribution or the community knowledge used in the development of the plant variety:- **NA**

(9) Terms and conditions of the agreement, if any, entered into between the breeder and contributor:- **NA**

(10) If the variety is sold or otherwise disposed of, details thereof.

Rasbhari (COSE-95422) has been commercialized since November 2001.

Certificate of Registration No. 169 of 2013

(1) Registration Number and date of grant:- **169 of 2013 & 08/10/2013**

(2) Name and address of applicant or breeder in whose name the certificate has been issued or registered:-

**Indian Council of Agriculture Research (ICAR),
Krishi Bhawan, New Delhi-110114**

(3) Denomination of the variety:- **Co Pant-90223**

(4) Name of:

Family: Gramineae

Genus: *Saccharum*

Species:

Variety and common name: **Extant/typical/sugarcane**

(5) Parentage and geographical location of the variety:-

**Open pollinated cross (General cross) on BO 91 in National Hybridization
Garden**

(6) Details of the distinguishing features or the characteristics:-

For sparse leaf sheath hairiness, purple leaf sheath colour of dewlap, curved tip leaf blade curvature, green internode colour(not exposed to sun), yellow-green internode colour(exposed to sun), bobbin shape internode shape, medium internode waxiness, shallow node bud groove, below growth ring node bud tip in relation to growth ring, absence of node bud cushion.

(7) In case of ‘essentially derived variety’, the details of the ‘initial variety’ from which the ‘essentially derived variety’ is claimed to have been derived:- **NA**

(8) Name and address of the contributor, nature and amount of the contribution or the community knowledge used in the development of the plant variety:- **NA**

(9) Terms and conditions of the agreement, if any, entered into between the breeder and contributor:- **NA**

(10) If the variety is sold or otherwise disposed of, details thereof.

Co Pant-90223 has been commercialized since September 2000.

Certificate of Registration No. 170 of 2013

(1) Registration Number and date of grant:- **170 of 2013 & 08/10/2013**

(2) Name and address of applicant or breeder in whose name the certificate has been issued or registered:-

**Indian Council of Agriculture Research (ICAR),
Krishi Bhawan, New Delhi-110114**

(3) Denomination of the variety:- **Raseeli (COS 91230)**

(4) Name of:

Family: Gramineae

Genus: *Saccharum*

Species:

Variety and common name: **Extant/typical/sugarcane**

(5) Parentage and geographical location of the variety:-

CO 775 x CO 1148

(6) Details of the distinguishing features or the characteristics:-

For absence of leaf sheath hairiness, purple leaf sheath colour of dewlap, curved tip leaf blade curvature, green internode colour (not exposed to sun), yellow-green internode node colour (exposed to sun), cylindrical internode shape, medium internode waxiness, absence of node bud groove, below growth ring node bud tip in relation to growth ring, absence of node bud cushion.

(7) In case of 'essentially derived variety', the details of the 'initial variety' from which the 'essentially derived variety' is claimed to have been derived:- **NA**

(8) Name and address of the contributor, nature and amount of the contribution or the community knowledge used in the development of the plant variety:- **NA**

(9) Terms and conditions of the agreement, if any, entered into between the breeder and contributor:- **NA**

(10) If the variety is sold or otherwise disposed of, details thereof.

Raseeli (COS 91230) has been commercialized since September 2000.

Certificate of Registration No. 171 of 2013

(1) Registration Number and date of grant:- **171 of 2013 & 08/10/2013**

(2) Name and address of applicant or breeder in whose name the certificate has been issued or registered:-

**Indian Council of Agriculture Research (ICAR),
Krishi Bhawan, New Delhi-110114**

(3) Denomination of the variety:- **CO-0218**

(4) Name of:

Family: Gramineae

Genus: *Saccharum*

Species:

Variety and common name: **Extant/typical/sugarcane**

(5) Parentage and geographical location of the variety:-

CO 8353 x CO 86011

(6) Details of the distinguishing features or the characteristics:-

For dense leaf sheath hairiness, green leaf sheath of colour of dewlap, curved tip leaf blade curvature, yellow-green internode colour (not exposed to sun), yellow internode colour (exposed to sun), cylindrical internode shape, heavy internode waxiness, absence of node bud cushion.

(7) In case of 'essentially derived variety', the details of the 'initial variety' from which the 'essentially derived variety' is claimed to have been derived:- **NA**

(8) Name and address of the contributor, nature and amount of the contribution or the community knowledge used in the development of the plant variety:- **NA**

(9) Terms and conditions of the agreement, if any, entered into between the breeder and contributor:- **NA**

(10) If the variety is sold or otherwise disposed of, details thereof.

CO-0218 has been commercialized since August 2010.

Certificate of Registration No. 172 of 2013

(1) Registration Number and date of grant:- **172 of 2013 & 08/10/2013**

(2) Name and address of applicant or breeder in whose name the certificate has been issued or registered:-

**Indian Council of Agriculture Research (ICAR),
Krishi Bhawan, New Delhi-110114**

(3) Denomination of the variety:- **Karan-5 (CO-0124)**

(4) Name of:

Family: Gramineae

Genus: *Saccharum*

Species:

Variety and common name: **Extant/typical/sugarcane**

(5) Parentage and geographical location of the variety:-

COC 7314 x CO 775

(6) Details of the distinguishing features or the characteristics:-

For absence of leaf sheath hairiness, purple leaf sheath colour of dewlap, curved tip leaf blade curvature, weak plant adherence of leaf sheath, yellow-green internode colour (exposed to sun), thick internode diameter, medium internode waxiness, absence of node bud cushion etc.

(7) In case of 'essentially derived variety', the details of the 'initial variety' from which the 'essentially derived variety' is claimed to have been derived:- **NA**

(8) Name and address of the contributor, nature and amount of the contribution or the community knowledge used in the development of the plant variety:- **NA**

(9) Terms and conditions of the agreement, if any, entered into between the breeder and contributor:- **NA**

(10) If the variety is sold or otherwise disposed of, details thereof.

Karan-5 (CO-0124) has been commercialized since August 2010.

Certificate of Registration No. 173 of 2013

(1) Registration Number and date of grant:- **173 of 2013 & 08/10/2013**

(2) Name and address of applicant or breeder in whose name the certificate has been issued or registered:-

**Indian Council of Agriculture Research (ICAR),
Krishi Bhawan, New Delhi-110114**

(3) Denomination of the variety:- **Sweety (COS 96275)**

(4) Name of:

Family: Gramineae

Genus: *Saccharum*

Species:

Variety and common name: **Extant/typical/sugarcane**

(5) Parentage and geographical location of the variety:-

CoS 8199 x Co 62198

(6) Details of the distinguishing features or the characteristics:-

For absence of leaf sheath hairiness, incipient leaf sheath shape of inner auricle, purple leaf sheath colour of dewlap, green internode colour(not exposed to yellow-green, internode colour (exposed to sun), medium internode diameter, cylindrical internode shape, medium internode waxiness, absence of internode growth crack, medium plant cane height, medium plant number of millable canes/stool.

(7) In case of 'essentially derived variety', the details of the 'initial variety' from which the 'essentially derived variety' is claimed to have been derived:- **NA**

(8) Name and address of the contributor, nature and amount of the contribution or the community knowledge used in the development of the plant variety:- **NA**

(9) Terms and conditions of the agreement, if any, entered into between the breeder and contributor:- **NA**

(10) If the variety is sold or otherwise disposed of, details thereof.

Sweety (COS 96275) has been commercialized since July 2007.

Certificate of Registration No. 174 of 2013

(1) Registration Number and date of grant:- **174 of 2013 & 08/10/2013**

(2) Name and address of applicant or breeder in whose name the certificate has been issued or registered:-

**Indian Council of Agriculture Research (ICAR),
Krishi Bhawan, New Delhi-110114**

(3) Denomination of the variety:- **cose 96434 (Jalpari)**

(4) Name of:

Family: Gramineae

Genus: *Saccharum*

Species:

Variety and common name: **Extant/typical/sugarcane**

(5) Parentage and geographical location of the variety:-

BO 91 x CO 62198

(6) Details of the distinguishing features or the characteristics:-

For absence of leaf sheath hairiness, crescent leaf sheath shape of ligule, incipient leaf sheath shape of inner auricle, green leaf sheath colour of dewlap, medium leaf blade width, curved tip leaf blade curvature, weak plant adherence of leaf sheath, cylindrical internode shape, light internode waxiness, absence of internode growth crack, oval node shape of bud, high plant number of millable canes per stool.

(7) In case of 'essentially derived variety', the details of the 'initial variety' from which the 'essentially derived variety' is claimed to have been derived:- **NA**

(8) Name and address of the contributor, nature and amount of the contribution or the community knowledge used in the development of the plant variety:- **NA**

(9) Terms and conditions of the agreement, if any, entered into between the breeder and contributor:- **NA**

(10) If the variety is sold or otherwise disposed of, details thereof.

cose 96434 (Jalpari) has been commercialized since May 2004.

PUBLIC NOTICE

Sub: Advertisement is given under sub-section (2) and (3) of Section 21 of the Protection of Plant Varieties and Farmers' Rights Act, 2001 for registration of farmers' variety [Section 2(j)(ii)] read with Rules 30 and 31 of PPV & FR Rules, 2003

It is hereby advertised that the application (s) for registration of farmers' varieties (falling within the definition of extant variety) listed herein have been accepted by the Registrar, Protection of Plant Varieties & Farmers' Rights Authority. The passport data of each variety furnished by the applicant are herewith advertised as specified for calling objections from the interested persons in the matter.

The place or places where the specimen of the variety may be inspected can be obtained in writing from the Registrar of the PPV & FR Authority.

Any person may, within three months from the date of advertisement of the application(s) give notice of opposition in writing to the registration of variety (as per Form PV-3 of the First Schedule of PPV&FR Rules, 2003). Oppositions, if any, to the registration must be submitted, in triplicate, to the Registrar, PPV&FRA, NASC Complex, DPS Marg, New Delhi -110 012 accompanied with the fee of Rs.1,500/- (Rupees One Thousand and Five Hundred Only) by way of Demand Draft drawn in favour of "The Registrar, PPV & FR Authority" payable at New Delhi.

FORM O - 1
(See Rule 30)
Government of India, Plant Varieties Registry
Advertisement of accepted application for registration

01. Application No.

F263	OS279	11	593
-------------	--------------	-----------	------------

 filed on 08.09.2011 by Director Agriculture and food production, Govt of Odisha, Bhubaneswar, 751001 on behalf of **Bhagabana Padiami and others, Jharapalli, Block- Malkangiri, Dist- Malkangiri, State- Odisha a Farmers' variety** of crop **Rice** [*Oryza sativa* L.] having denomination **BUTASORI** the specification includes its drawing and or photograph(s) of which are given below, has been accepted and given registration number -----NA -----on ----- NA -----.

The convention application no. -----NA-----, in respect of the said variety has been filed on -----NA-----, in ---NA-----.

Appropriate office for the opposition of proceeding under Rule 29, of the Protection of Plant Varieties and Farmers' Rights Rules, 2003 is Office of the Registrar, PPV & FR Authority, New Delhi – 110 012.

Passport data of the variety:	BUTASORI				
Applicant	: Bhagabana Padiami and others,				
Address of the Applicant	Jharapalli, Block- Malkangiri, Dist- Malkangiri State- Odisha				
Nationality of Applicant	: Indian				
Application details					
a. Number	: <table border="1" style="display: inline-table; vertical-align: middle;"><tr><td style="padding: 2px 10px;">F263</td><td style="padding: 2px 10px;">OS279</td><td style="padding: 2px 10px;">11</td><td style="padding: 2px 10px;">593</td></tr></table>	F263	OS279	11	593
F263	OS279	11	593		
b. Date of receipt	: 08.09.2011				
C. Date of acceptance	: 29.11.2011				
Crop (Taxonomical Lineage)	: Rice [<i>Oryza sativa</i> L.]				
Denomination	: BUTASORI				
Type of Variety	: Farmers' variety				
Classification of Variety	: Typical				
Previously proposed	: Not applicable				

Denomination

Name of Parental Material : NA

Name of Reference Varieties : Ajaya

Variety Description:

A. Group Characteristics	Remarks measured values, example varieties, etc.
Basal leaf: Sheath colour	Green
Time of heading (50% of plants with panicles)	Medium
Stem: Length (excluding panicles; excluding floating rice)	Short
Decorticated grain: Length	Long
Decorticated grain: Shape (in lateral view)	Medium slender
Decorticated grain: Colour	Red
Endosperm: Content of amylose	Medium
Decorticated grain: Aroma	Absent
B. Distinct Characteristics: BUTASORI has distinguishing characters like truncate shape of leaf ligule.	
C. Reference varieties: Ajaya has distinguishing characters like splited leaf ligule.	
D. Date of commercialization of the variety	---

02. Application No.

F10	OS83	09	550
-----	------	----	-----

 filed on 30.11.2009 by Prof. Dilip Kumar De, Head, Dept. of Plant Breeding, Bidhan Chandra Krishi Viswavidyalaya, Mohanpur, Nadia, West Bengal, 741252 on behalf of **Shyamsundar Sister Nivedita Sangh (Regn.No.-S/1L/5721), 2001, Vill.+P.O. Shyamsundar, District- Burdwan, P.S.- Raina. PIN-713424, West Bengal,** a Farmers' variety of crop Rice [*Oryza sativa* L.] having denomination **GOBINDA BHOG** the specification includes its drawing and or photograph(s) of which are

given below, has been accepted and given registration number -----NA -----on -----
----- NA -----.

The convention application no. -----NA-----, in respect of the said variety has been filed
on -----NA-----, in ---NA-----.

Appropriate office for the opposition of proceeding under Rule 29, of the Protection of
Plant Varieties and Farmers' Rights Rules, 2003 is Office of the Registrar, PPV & FR Authority,
New Delhi – 110 012.

Passport data of the variety: **GOBINDA BHOG**

Applicant : Shyamsundar Sister Nivedita Sangh,

Address of the Applicant Vill.+P.O. Shyamsundar, District- Burdwan, P.S.- Raina.
PIN-713424, West Bengal,

Nationality of Applicant : Indian

Application details

a. Number :

F10	OS83	09	550
------------	-------------	-----------	-----

b. Date of receipt : 30.11.2009

C. Date of acceptance : 25.02.2010

Crop (Taxonomical Lineage) : Rice [*Oryza sativa* L.]

Denomination : **GOBINDA BHOG**

Type of Variety : Farmers' variety

Classification of Variety : Typical

Previously proposed : Not applicable

Denomination

Name of Parental Material : NA

Name of Reference Varieties : **Rasi**

Variety Description:

A. Group Characteristics	Remarks measured values, example varieties, etc.
Basal leaf: Sheath colour	Green
Time of heading (50% of plants with panicles)	Early to late
Stem: Length (excluding panicles; excluding floating	Short to very short

rice)	
Decorticated grain: Length	Short
Decorticated grain: Shape (in lateral view)	Short bold
Decorticated grain: Colour	Variegated brown
Endosperm: Content of amylose	Medium
Decorticated grain: Aroma	Present
B. Distinct Characteristics: GOBINDA BHOG has distinguishing characters like straw colour of sterile lemma. The variety is also distinct (other than claimed distinct character) Anthocyanin colour in lemma apex is absent, white colour of stigma, and aromatic decorticated grains.	
C. Reference varieties: Rasi has distinguishing characters like gold colour of sterile lemma. Strong anthocyanin colour in lemma apex, purple colour of stigma, and non- aromatic decorticated grains.	
D. Date of commercialization of the variety	---

03. Application No.

F83	OS89	11	289
------------	-------------	-----------	------------

 filed on 08.06.2011 by Director Agriculture and food production, Govt of Odisha, Bhubaneswar, 751001 on behalf of **Gariba Mahakur and others, Gondabahal, Block- Ulunda, Dist- Subarnapur, State-Odisha a Farmers' variety** of crop **Rice** [*Oryza sativa* L.] having denomination **MALPATRI** the specification includes its drawing and or photograph(s) of which are given below, has been accepted and given registration number -----NA -----on ----- NA -----.

The convention application no. -----NA-----, in respect of the said variety has been filed on -----NA-----, in ---NA-----.

Appropriate office for the opposition of proceeding under Rule 29, of the Protection of Plant Varieties and Farmers' Rights Rules, 2003 is Office of the Registrar, PPV & FR Authority, New Delhi – 110 012.

Passport data of the variety: MALPATRI

Applicant : Gariba Mahakur and others,
Address of the Applicant Gondabahal, Block- Ulunda, Dist- Subarnapur State- Odisha
Nationality of Applicant : Indian

Application details

a. Number :

F83	OS89	11	289
------------	-------------	-----------	-----

b. Date of receipt : 08.06.2011

c. Date of acceptance : 29.11.2011

Crop (Taxonomical Lineage) : Rice [*Oryza sativa* L.]

Denomination : **MALPATRI**

Type of Variety : Farmers' variety

Classification of Variety : Typical

Previously proposed Denomination : Not applicable

Name of Parental Material : NA

Name of Reference Varieties : **Kandagiri**

Variety Description:

A. Group Characteristics	Remarks measured values, example varieties, etc.
Basal leaf: Sheath colour	Green
Time of heading (50% of plants with panicles)	Medium
Stem: Length (excluding panicles; excluding floating rice)	Short to very short
Decorticated grain: Length	Medium to long
Decorticated grain: Shape (in lateral view)	Long bold
Decorticated grain: Colour	Light brown to white
Endosperm: Content of amylose	Medium to high
Decorticated grain: Aroma	Absent
B. Distinct Characteristics: MALPATRI has distinguishing characters like mostly exerted panicle.	

C. Reference varieties:

Kandagiri has distinguishing characters like well exerted panicle.

D. Date of commercialization of the variety

04. Application No.

F579	OS596	11	910
-------------	--------------	-----------	------------

filed on 19.09.2011 by Director

Agriculture and food production, Govt of Odisha, Bhubaneswar, 751001 on behalf of

Panchanan Sahoo and others, Balisahi, Block- Narasinghpur, Dist- Cuttack, State-Odisha a**Farmers' variety** of crop **Rice** [*Oryza sativa* L.] having denomination **BAIKANI-C** the

specification includes its drawing and or photograph(s) of which are given below, has been

accepted and given registration number -----NA -----on ----- NA -----.

The convention application no. -----NA-----, in respect of the said variety has been filed on -----NA-----, in ---NA-----.

Appropriate office for the opposition of proceeding under Rule 29, of the Protection of Plant Varieties and Farmers' Rights Rules, 2003 is Office of the Registrar, PPV & FR Authority, New Delhi – 110 012.

Passport data of the variety:**BAIKANI-C****Applicant**

: Panchanan Sahoo and others,

Address of the Applicant

Balisahi, Block- Narasinghpur, Dist- Cuttack State-Odisha

Nationality of Applicant

: Indian

Application details

a. Number

F579	OS596	11	910
-------------	--------------	-----------	------------

b. Date of receipt

: 19.09.2011

C. Date of acceptance

: 29.11.2011

Crop (Taxonomical Lineage): Rice [*Oryza sativa* L.]**Denomination**: **BAIKANI-C****Type of Variety**

: Farmers' variety

Classification of Variety

: Typical

Previously proposed : Not applicable

Denomination

Name of Parental Material : NA

Name of Reference Varieties : Savithri

Variety Description:

A. Group Characteristics	Remarks measured values, example varieties, etc.
Basal leaf: Sheath colour	Green
Time of heading (50% of plants with panicles)	Medium
Stem: Length (excluding panicles; excluding floating rice)	Short
Decorticated grain: Length	Medium
Decorticated grain: Shape (in lateral view)	Short bold
Decorticated grain: Colour	White
Endosperm: Content of amylose	High
Decorticated grain: Aroma	Absent
B. Distinct Characteristics: BAIKANI-C has distinguishing characters like brown lemma tip of spikelet, Panicle: awns present, erect to semi erect attitude of panicle branches.	
C. Reference varieties: Savithri has distinguishing characters like yellowish lemma tip of spikelet, Panicle: awns absent, semi erect to spreading attitude of panicle branches.	
D. Date of commercialization of the variety	---

05. Application No.

F881	OS901	11	1218
-------------	--------------	-----------	------

filed on 28.09.2011 by Director

Agriculture and food production, Govt of Odisha, Bhubaneswar, 751001 on behalf of **Sebaka Sahu and others, Talita, Block- Bonai, Dist- Sundargarh, State-Odisha a Farmers' variety** of crop **Rice** [*Oryza sativa* L.] having denomination **Sundargarh- GUAKATI** the specification includes its drawing and or photograph(s) of which are given below, has been accepted and given registration number -----NA -----on ----- NA -----.

The convention application no. -----NA-----, in respect of the said variety has been filed on -----NA-----, in ---NA-----.

Appropriate office for the opposition of proceeding under Rule 29, of the Protection of Plant Varieties and Farmers' Rights Rules, 2003 is Office of the Registrar, PPV & FR Authority, New Delhi – 110 012.

Passport data of the variety: **Sundargarh- GUAKATI**
Applicant : Sebaka Sahu and others,
Address of the Applicant Talita, Block- Bonai, Dist- Sundargarh, State-Odisha
Nationality of Applicant : Indian
Application details
a. Number :

F881	OS901	11	1218
-------------	--------------	-----------	-------------

b. Date of receipt : 28.09.2011
C. Date of acceptance : 29.11.2011
Crop (Taxonomical Lineage) : Rice [*Oryza sativa* L.]
Denomination : **Sundargarh- GUAKATI**
Type of Variety : Farmers' variety
Classification of Variety : Typical
Previously proposed : Not applicable
Denomination
Name of Parental Material : NA
Name of Reference Varieties : **Savithri, Kranti**

Variety Description:

A. Group Characteristics	Remarks measured values, example varieties, etc.
Basal leaf: Sheath colour	Green
Time of heading (50% of plants with panicles)	Medium
Stem: Length (excluding panicles; excluding floating rice)	Very short
Decorticated grain: Length	Long
Decorticated grain: Shape (in lateral view)	Short bold

Decorticated grain: Colour	White
Endosperm: Content of amylose	High
Decorticated grain: Aroma	Absent
B. Distinct Characteristics: Sundargarh- GUAKATI has distinguishing characters like strong pubescence of leaf blade surface, anthocyanin colour is medium in lemma apex, Panicle: awns present.	
C. Reference varieties: Savithri, Kranti has distinguishing characters like weak pubescence of leaf blade surface, anthocyanin colour is absent in lemma apex, Panicle: awns absent.	
D. Date of commercialization of the variety	---

06. Application No.

F323	OS340	11	654
-------------	--------------	-----------	------------

 filed on 12.09.2011 by Director Agriculture and food production, Govt of Odisha, Bhubaneswar, 751001 on behalf of **Saroj Seth and others, Nathapali, Block- Gaisilet, Dist- Bargarh, State-Odisha a Farmers' variety** of crop **Rice** [*Oryza sativa* L.] having denomination **GELHEIKANTI** the specification includes its drawing and or photograph(s) of which are given below, has been accepted and given registration number -----NA -----on ----- NA -----.

The convention application no. -----NA-----, in respect of the said variety has been filed on -----NA-----, in ---NA-----.

Appropriate office for the opposition of proceeding under Rule 29, of the Protection of Plant Varieties and Farmers' Rights Rules, 2003 is Office of the Registrar, PPV & FR Authority, New Delhi – 110 012.

Passport data of the variety: **GELHEIKANTI**
Applicant : Saroj Seth and others,
Address of the Applicant : Nathapali, Block- Gaisilet, Dist- Bargarh, State-Odisha
Nationality of Applicant : Indian
Application details

a. Number

F323	OS340	11	654
-------------	--------------	-----------	------------

b. Date of receipt : 12.09.2011
C. Date of acceptance : 29.11.2011
Crop (Taxonomical Lineage) : Rice [*Oryza sativa* L.]
Denomination : **GELHEIKANTI**
Type of Variety : Farmers' variety
Classification of Variety : Typical
Previously proposed : Not applicable
Denomination
Name of Parental Material : NA
Name of Reference Varieties : **Vivekdhan 62**

Variety Description:

A. Group Characteristics	Remarks measured values, example varieties, etc.
Basal leaf: Sheath colour	Green
Time of heading (50% of plants with panicles)	Medium to late
Stem: Length (excluding panicles; excluding floating rice)	Short to medium
Decorticated grain: Length	Short
Decorticated grain: Shape (in lateral view)	Short bold
Decorticated grain: Colour	Light red
Endosperm: Content of amylose	Medium
Decorticated grain: Aroma	Absent
B. Distinct Characteristics: GELHEIKANTI has distinguishing characters like light red colour of decorticated grains.	
C. Reference varieties: Vivekdhan 62 has distinguishing characters like light brown colour of decorticated grains.	
D. Date of commercialization of the variety	---

F327	OS344	11	658
------	-------	----	-----

07. Application No. _____ filed on 12.09.2011 by Director Agriculture and food production, Govt of Odisha, Bhubaneswar, 751001 on behalf of **Mitheilal Amari and others, Jamutbahal, Block- Gaisilet, Dist- Bargarh, State-Odisha** a **Farmers' variety** of crop **Rice** [*Oryza sativa* L.] having denomination **BUROMAL** the specification includes its drawing and or photograph(s) of which are given below, has been accepted and given registration number -----NA -----on ----- NA -----.

The convention application no. -----NA-----, in respect of the said variety has been filed on -----NA-----, in ---NA-----.

Appropriate office for the opposition of proceeding under Rule 29, of the Protection of Plant Varieties and Farmers' Rights Rules, 2003 is Office of the Registrar, PPV & FR Authority, New Delhi – 110 012.

Passport data of the variety: **BUROMAL**

Applicant : Mitheilal Amari and others,

Address of the Applicant Jamutbahal, Block- Gaisilet, Dist- Bargarh, State-Odisha

Nationality of Applicant : Indian

Application details

a. Number	:	F327	OS344	11	658
b. Date of receipt	:	12.09.2011			
C. Date of acceptance	:	29.11.2011			

Crop (Taxonomical Lineage) : Rice [*Oryza sativa* L.]

Denomination : **BUROMAL**

Type of Variety : Farmers' variety

Classification of Variety : Typical

Previously proposed : Not applicable

Denomination

Name of Parental Material : NA

Name of Reference Varieties : **Vivekdhan 62**

Variety Description:

A. Group Characteristics	Remarks measured values, example varieties, etc.
---------------------------------	---

Basal leaf: Sheath colour	Green
Time of heading (50% of plants with panicles)	Late
Stem: Length (excluding panicles; excluding floating rice)	Short to medium
Decorticated grain: Length	Short
Decorticated grain: Shape (in lateral view)	Short bold
Decorticated grain: Colour	Light brown
Endosperm: Content of amylose	Medium
Decorticated grain: Aroma	Absent
B. Distinct Characteristics: BUROMAL has distinguishing characters like density of lemma pubescence is medium.	
C. Reference varieties: Vivekdhan 62 has distinguishing characters like density of lemma pubescence is weak.	
D. Date of commercialization of the variety	---

08. Application No.

F548	OS565	11	879
------	-------	----	-----

 filed on 16.09.2011 by Director Agriculture and food production, Govt of Odisha, Bhubaneswar, 751001 on behalf of **Sudarsan Tripathy, Langalkata, Block- Dunguripali, Dist- Subarnapur, State-Odisha** a **Farmers' variety** of crop **Rice** [*Oryza sativa* L.] having denomination **KALKATI- D** the specification includes its drawing and or photograph(s) of which are given below, has been accepted and given registration number -----NA -----on ----- NA -----.

The convention application no. -----NA-----, in respect of the said variety has been filed on -----NA-----, in ---NA-----.

Appropriate office for the opposition of proceeding under Rule 29, of the Protection of Plant Varieties and Farmers' Rights Rules, 2003 is Office of the Registrar, PPV & FR Authority, New Delhi – 110 012.

Passport data of the variety: **KALKATI- D**

Applicant : Sudarsan Tripathy

Address of the Applicant Langalkata, Block- Dunguripali, Dist- Subarnapur, State- Odisha

Nationality of Applicant : Indian

Application details

a. Number :

F548	OS565	11	879
-------------	--------------	-----------	------------

b. Date of receipt : 16.09.2011

c. Date of acceptance : 29.11.2011

Crop (Taxonomical Lineage) : Rice [*Oryza sativa* L.]

Denomination : **KALKATI- D**

Type of Variety : Farmers' variety

Classification of Variety : Typical

Previously proposed : Not applicable

Denomination

Name of Parental Material : NA

Name of Reference Varieties : **Jalanidi**

Variety Description:

A. Group Characteristics	Remarks measured values, example varieties, etc.
Basal leaf: Sheath colour	Green
Time of heading (50% of plants with panicles)	Medium to very late
Stem: Length (excluding panicles; excluding floating rice)	Short to long
Decorticated grain: Length	Short
Decorticated grain: Shape (in lateral view)	Short bold
Decorticated grain: Colour	White
Endosperm: Content of amylose	Medium
Decorticated grain: Aroma	Present
B. Distinct Characteristics: KALKATI- D has distinguishing characters like Panicle: awns absent and aromatic decorticated grains.	

C. Reference varieties:

Jalanidi has distinguishing characters like Panicle: awns present and non-aromatic decorticated grains.

D. Date of commercialization of the variety

09. Application No.

F282	OS298	11	612
-------------	--------------	-----------	------------

filed on 08.09.2011 by Director

Agriculture and food production, Govt of Odisha, Bhubaneswar, 751001 on behalf of

Dolagobinda Mahala and others, Bandhapali, Block- Dangarpali, Dist- Subarnapur, State-**Odisha a Farmers' variety** of crop **Rice** [*Oryza sativa* L.] having denomination **SORISHFUL**

the specification includes its drawing and or photograph(s) of which are given below, has been accepted and given registration number -----NA -----on ----- NA -----.

The convention application no. -----NA-----, in respect of the said variety has been filed on -----NA-----, in ---NA-----.

Appropriate office for the opposition of proceeding under Rule 29, of the Protection of Plant Varieties and Farmers' Rights Rules, 2003 is Office of the Registrar, PPV & FR Authority, New Delhi – 110 012.

Passport data of the variety:**SORISHFUL****Applicant**

: Dolagobinda Mahala and others

Address of the Applicant

Bandhapali, Block- Dangarpali, Dist- Subarnapur, State-
Odisha

Nationality of Applicant

: Indian

Application details

a. Number

:

F282	OS298	11	612
-------------	--------------	-----------	------------

b. Date of receipt

: 08.09.2011

C. Date of acceptance

: 29.11.2011

Crop (Taxonomical Lineage): Rice [*Oryza sativa* L.]**Denomination**: **SORISHFUL**

Type of Variety : Farmers' variety

Classification of Variety : Typical

Previously proposed : Not applicable

Denomination

Name of Parental Material : NA

Name of Reference Varieties : **Vibhava**

Variety Description:

A. Group Characteristics	Remarks measured values, example varieties, etc.
Basal leaf: Sheath colour	Green
Time of heading (50% of plants with panicles)	Late
Stem: Length (excluding panicles; excluding floating rice)	Short to medium
Decorticated grain: Length	Short
Decorticated grain: Shape (in lateral view)	Short slender
Decorticated grain: Colour	Light brown to white
Endosperm: Content of amylose	Medium
Decorticated grain: Aroma	Present
B. Distinct Characteristics: SORISHFUL has distinguishing characters like Panicle: awns absent, aromatic decorticated grains and short decorticated grains.	
C. Reference varieties: Vibhava has distinguishing characters like Panicle: awns present, non-aromatic decorticated grains and medium decorticated grains.	
D. Date of commercialization of the variety	---

10. Application No.

F560	OS577	11	891
-------------	--------------	-----------	-----

filed on 19.09.2011 by Director

Agriculture and food production, Govt of Odisha, Bhubaneswar, 751001 on behalf of **Khusiram**

Bagh and others, Maradugochha, Block- Tarabha, Dist- Subarnapur, State-Odisha a

Farmers' variety of crop **Rice** [*Oryza sativa* L.] having denomination **CHANDAN** the

specification includes its drawing and or photograph(s) of which are given below, has been accepted and given registration number -----NA -----on ----- NA -----.

The convention application no. ----NA----, in respect of the said variety has been filed on ----NA-----, in ---NA----.

Appropriate office for the opposition of proceeding under Rule 29, of the Protection of Plant Varieties and Farmers' Rights Rules, 2003 is Office of the Registrar, PPV & FR Authority, New Delhi – 110 012.

Passport data of the variety: CHANDAN
Applicant : Khusiram Bagh and others
Address of the Applicant Maradugochha, Block- Tarabha, Dist- Subarnapur, State- Odisha
Nationality of Applicant : Indian
Application details
a. Number :

F560	OS577	11	891
-------------	--------------	-----------	------------

b. Date of receipt : 19.09.2011
c. Date of acceptance : 29.11.2011
Crop (Taxonomical Lineage) : Rice [*Oryza sativa* L.]
Denomination : CHANDAN
Type of Variety : Farmers' variety
Classification of Variety : Typical
Previously proposed : Not applicable
Denomination
Name of Parental Material : NA
Name of Reference Varieties : RCM 5

Variety Description:

A. Group Characteristics	Remarks measured values, example varieties, etc.
Basal leaf: Sheath colour	Green
Time of heading (50% of plants with panicles)	Medium to late
Stem: Length (excluding panicles; excluding floating	Very short to medium

rice)	
Decorticated grain: Length	Long
Decorticated grain: Shape (in lateral view)	Long bold
Decorticated grain: Colour	Light brown to white
Endosperm: Content of amylose	Medium
Decorticated grain: Aroma	Absent
B. Distinct Characteristics: CHANDAN has distinguishing characters like green colour of basal leaf sheath, anthocyanin colour is absent in stem node and erect to semi-erect attitude of panicle branches.	
C. Reference varieties: RCM 5 has distinguishing characters like uniform purple colour of basal leaf sheath, anthocyanin colour is present in stem node and spreading attitude of panicle branches.	
D. Date of commercialization of the variety	---

11. Application No.

F280	OS296	11	610
-------------	--------------	-----------	------------

 filed on 08.09.2011 by Director Agriculture and food production, Govt of Odisha, Bhubaneswar, 751001 on behalf of **Kuber Dash, Fulmuthi, Block- Binka, Dist- Subarnapur, State-Odisha a Farmers' variety** of crop **Rice** [*Oryza sativa* L.] having denomination **GANTHIA SIKILA** the specification includes its drawing and or photograph(s) of which are given below, has been accepted and given registration number -----NA -----on ----- NA -----.

The convention application no. -----NA-----, in respect of the said variety has been filed on -----NA-----, in ---NA-----.

Appropriate office for the opposition of proceeding under Rule 29, of the Protection of Plant Varieties and Farmers' Rights Rules, 2003 is Office of the Registrar, PPV & FR Authority, New Delhi – 110 012.

Passport data of the variety: GANTHIA SIKILA

Applicant : Kuber Dash
Address of the Applicant Fulmuthi, Block- Binka, Dist- Subarnapur, State-Odisha
Nationality of Applicant : Indian

Application details

a. Number :

F280	OS296	11	610
-------------	--------------	-----------	------------

b. Date of receipt : 08.09.2011
c. Date of acceptance : 29.11.2011

Crop (Taxonomical Lineage) : Rice [*Oryza sativa* L.]

Denomination : **GANTHIA SIKILA**

Type of Variety : Farmers' variety

Classification of Variety : Typical

Previously proposed : Not applicable

Denomination

Name of Parental Material : NA

Name of Reference Varieties : **Sabita (NC)**

Variety Description:

A. Group Characteristics	Remarks measured values, example varieties, etc.
Basal leaf: Sheath colour	Green
Time of heading (50% of plants with panicles)	Late to very late
Stem: Length (excluding panicles; excluding floating rice)	Short to medium
Decorticated grain: Length	Long
Decorticated grain: Shape (in lateral view)	Long slender
Decorticated grain: Colour	White
Endosperm: Content of amylose	Medium
Decorticated grain: Aroma	Absent
B. Distinct Characteristics:	
<p>GANTHIA SIKILA has distinguishing characters like density of lemma pubescence is medium, semi erect attitude of flag leaf blade (Late observation), medium amylose content in endosperm.</p>	

C. Reference varieties:

Sabita (NC) has distinguishing characters like density of lemma pubescence is weak, horizontal attitude of flag leaf blade (Late observation), high amylose content in endosperm.

D. Date of commercialization of the variety

12. Application No.

F279	OS295	11	609
-------------	--------------	-----------	------------

 filed on 08.09.2011 by Director Agriculture and food production, Govt of Odisha, Bhubaneswar, 751001 on behalf of **Netra Sahu and others, Kutsira, Block- Tarbha, Dist- Subarnapur, State-Odisha** a **Farmers' variety** of crop **Rice** [*Oryza sativa* L.] having denomination **GELHEI** the specification includes its drawing and or photograph(s) of which are given below, has been accepted and given registration number -----NA -----on ----- NA -----.

The convention application no. -----NA-----, in respect of the said variety has been filed on -----NA-----, in ---NA-----.

Appropriate office for the opposition of proceeding under Rule 29, of the Protection of Plant Varieties and Farmers' Rights Rules, 2003 is Office of the Registrar, PPV & FR Authority, New Delhi – 110 012.

Passport data of the variety: **GELHEI**

Applicant : Netra Sahu and others,

Address of the Applicant Kutsira, Block- Tarbha, Dist- Subarnapur, State-Odisha

Nationality of Applicant : Indian

Application details

a. Number

F279	OS295	11	609
-------------	--------------	-----------	------------

b. Date of receipt : 08.09.2011

c. Date of acceptance : 29.11.2011

Crop (Taxonomical Lineage) : Rice [*Oryza sativa* L.]

Denomination : GELHEI

Type of Variety : Farmers' variety

Classification of Variety : Typical

Previously proposed : Not applicable

Denomination

Name of Parental Material : NA

Name of Reference Varieties : Vivekdhan 62

Variety Description:

A. Group Characteristics	Remarks measured values, example varieties, etc.
Basal leaf: Sheath colour	Green
Time of heading (50% of plants with panicles)	Late
Stem: Length (excluding panicles; excluding floating rice)	Very short to medium
Decorticated grain: Length	Medium to short
Decorticated grain: Shape (in lateral view)	Short bold
Decorticated grain: Colour	Light brown
Endosperm: Content of amylose	Medium to high
Decorticated grain: Aroma	Absent
B. Distinct Characteristics: GELHEI has distinguishing characters like density of lemma pubescence is medium.	
C. Reference varieties: Vivekdhan 62 has distinguishing characters like density of lemma pubescence is weak.	
D. Date of commercialization of the variety	---

13. Application No.

F546	OS563	11	877
-------------	--------------	-----------	-----

 filed on 16.09.2011 by Director Agriculture and food production, Govt of Odisha, Bhubaneswar, 751001 on behalf of **Bharamar Naik and others, Maradugochha, Block- Tarabha, Dist- Subarnapur, State-Odisha** a **Farmers' variety** of crop **Rice** [*Oryza sativa* L.] having denomination **MUGUDHI- S** the specification includes its drawing and or photograph(s) of which are given below, has been accepted and given registration number -----NA -----on ----- NA -----.

The convention application no. -----NA-----, in respect of the said variety has been filed on -----NA-----, in ---NA-----.

Appropriate office for the opposition of proceeding under Rule 29, of the Protection of Plant Varieties and Farmers' Rights Rules, 2003 is Office of the Registrar, PPV & FR Authority, New Delhi – 110 012.

Passport data of the variety: **MUGUDHI- S**

Applicant : Bharamar Naik and others,

Address of the Applicant Maradugochha, Block- Tarabha, Dist- Subarnapur, State-
Odisha

Nationality of Applicant : Indian

Application details

a. Number

F546	OS563	11	877
-------------	--------------	-----------	-----

b. Date of receipt

: 16.09.2011

C. Date of acceptance

: 29.11.2011

Crop (Taxonomical Lineage) : Rice [*Oryza sativa* L.]

Denomination : **MUGUDHI- S**

Type of Variety : Farmers' variety

Classification of Variety : Typical

Previously proposed : Not applicable

Denomination

Name of Parental Material : NA

Name of Reference Varieties : Narendra 359

Variety Description:

A. Group Characteristics	Remarks measured values, example varieties, etc.
Basal leaf: Sheath colour	Green
Time of heading (50% of plants with panicles)	Late to very late
Stem: Length (excluding panicles; excluding floating rice)	Short to very long
Decorticated grain: Length	Long
Decorticated grain: Shape (in lateral view)	Long bold
Decorticated grain: Colour	White
Endosperm: Content of amylose	Medium
Decorticated grain: Aroma	Absent
B. Distinct Characteristics: MUGUDHI- S has distinguishing characters like semi erect attitude of flag leaf blade (early observation).	
C. Reference varieties: Narendra 359 has distinguishing characters like deflexed attitude of flag leaf blade (early observation).	
D. Date of commercialization of the variety	---

14. Application No.

F329	OS346	11	660
------	-------	----	-----

 filed on 12.09.2011 by Director Agriculture and food production, Govt of Odisha, Bhubaneswar, 751001 on behalf of **Ashok Ku. Sahu and others, Bhutibahal, Block- Gaisilat, Dist- Bargarh, State-Odisha a Farmers' variety** of crop Rice [*Oryza sativa* L.] having denomination **KAMALA SANKARI** the specification includes its drawing and or photograph(s) of which are given below, has been accepted and given registration number -----NA -----on ----- NA -----.

The convention application no. -----NA-----, in respect of the said variety has been filed on -----NA-----, in ---NA-----.

Appropriate office for the opposition of proceeding under Rule 29, of the Protection of Plant Varieties and Farmers' Rights Rules, 2003 is Office of the Registrar, PPV & FR Authority, New Delhi – 110 012.

Passport data of the variety: **KAMALA SANKARI**

Applicant : Ashok Ku. Sahu and others,

Address of the Applicant Bhutibahal, Block- Gaisilat, Dist- Bargarh, State-Odisha

Nationality of Applicant : Indian

Application details

a. Number

F329	OS346	11	660
-------------	--------------	-----------	------------

b. Date of receipt : 12.09.2011

c. Date of acceptance : 29.11.2011

Crop (Taxonomical Lineage) : Rice [*Oryza sativa* L.]

Denomination : **KAMALA SANKARI**

Type of Variety : Farmers' variety

Classification of Variety : Typical

Previously proposed : Not applicable

Denomination

Name of Parental Material : NA

Name of Reference Varieties : **Savithri**

Variety Description:

A. Group Characteristics	Remarks measured values, example varieties, etc.
Basal leaf: Sheath colour	Green

Time of heading (50% of plants with panicles)	Late
Stem: Length (excluding panicles; excluding floating rice)	Very short to short
Decorticated grain: Length	Medium
Decorticated grain: Shape (in lateral view)	Short bold
Decorticated grain: Colour	Light brown
Endosperm: Content of amylose	High to very high
Decorticated grain: Aroma	Absent
B. Distinct Characteristics: KAMALA SANKARI has distinguishing characters like density of pubescence of lemma is medium in spikelet.	
C. Reference varieties: Savithri has distinguishing characters like density of pubescence of lemma is weak in spikelet.	
D. Date of commercialization of the variety	---

15. Application No.

F278	OS294	11	608
-------------	--------------	-----------	------------

 filed on 08.09.2011 by Director Agriculture and food production, Govt of Odisha, Bhubaneswar, 751001 on behalf of **Ashok Ku. Sahu and others, Bhutibahal, Block- Gaisilat, Dist- Bargarh, State-Odisha a Farmers' variety** of crop **Rice** [*Oryza sativa* L.] having denomination **KAINSAPHUL** the specification includes its drawing and or photograph(s) of which are given below, has been accepted and given registration number -----NA -----on ----- NA -----.

The convention application no. -----NA-----, in respect of the said variety has been filed on -----NA-----, in ---NA-----.

Appropriate office for the opposition of proceeding under Rule 29, of the Protection of Plant Varieties and Farmers' Rights Rules, 2003 is Office of the Registrar, PPV & FR Authority, New Delhi – 110 012.

Passport data of the variety: KAINSAPHUL

Applicant : Ashok Ku. Sahu and others,
Address of the Applicant Bhutibahal, Block- Gaisilat, Dist- Bargarh, State-Odisha
Nationality of Applicant : Indian

Application details

a. Number :

F278	OS294	11	608
------	-------	----	-----

b. Date of receipt : 08.09.2011

c. Date of acceptance : 29.11.2011

Crop (Taxonomical Lineage) : Rice [*Oryza sativa* L.]

Denomination : **KAINSAPHUL**

Type of Variety : Farmers' variety

Classification of Variety : Typical

Previously proposed : Not applicable

Denomination

Name of Parental Material : NA

Name of Reference Varieties : **Sabita (NC 492)**

Variety Description:

A. Group Characteristics	Remarks measured values, example varieties, etc.
Basal leaf: Sheath colour	Green
Time of heading (50% of plants with panicles)	Late
Stem: Length (excluding panicles; excluding floating rice)	Very short to medium
Decorticated grain: Length	Long
Decorticated grain: Shape (in lateral view)	Long slender
Decorticated grain: Colour	Variegated brown to dark brown
Endosperm: Content of amylose	Medium

Decorticated grain: Aroma	Present
B. Distinct Characteristics: KAINSAPHUL has distinguishing characters like Panicle: awns present, aromatic decorticated grains.	
C. Reference varieties: Sabita (NC 492) has distinguishing characters like Panicle: awns absent, non- aromatic decorticated grains.	
D. Date of commercialization of the variety	---

16. Application No.

F532	OS549	11	863
-------------	--------------	-----------	------------

 filed on 16.09.2011 by Director Agriculture and food production, Govt of Odisha, Bhubaneswar, 751001 on behalf of **Aneeta Sahu and others, Bhutibahal, Block- Gaisilat, Dist- Bargarh, State-Odisha a Farmers' variety** of crop **Rice** [*Oryza sativa* L.] having denomination **AKUL-B** the specification includes its drawing and or photograph(s) of which are given below, has been accepted and given registration number -----NA -----on ----- NA -----.

The convention application no. -----NA-----, in respect of the said variety has been filed on -----NA-----, in ---NA-----.

Appropriate office for the opposition of proceeding under Rule 29, of the Protection of Plant Varieties and Farmers' Rights Rules, 2003 is Office of the Registrar, PPV & FR Authority, New Delhi – 110 012.

Passport data of the variety: **AKUL-B**

Applicant : Aneeta Sahu and others,

Address of the Applicant Bhutibahal, Block- Gaisilat, Dist- Bargarh, State-Odisha

Nationality of Applicant : Indian

Application details

a. Number

F532	OS549	11	863
-------------	--------------	-----------	------------

b. Date of receipt : 16.09.2011

C. Date of acceptance : 29.11.2011

Crop (Taxonomical Lineage) : Rice [*Oryza sativa* L.]

Denomination : **AKUL-B**

Type of Variety : Farmers' variety

Classification of Variety : Typical

Previously proposed : Not applicable

Denomination

Name of Parental Material : NA

Name of Reference Varieties : **Sabita (NC 492)**

Variety Description:

A. Group Characteristics	Remarks measured values, example varieties, etc.
Basal leaf: Sheath colour	Green
Time of heading (50% of plants with panicles)	Late
Stem: Length (excluding panicles; excluding floating rice)	short to Long
Decorticated grain: Length	Long
Decorticated grain: Shape (in lateral view)	Long slender
Decorticated grain: Colour	White
Endosperm: Content of amylose	Medium
Decorticated grain: Aroma	Absent
B. Distinct Characteristics: AKUL-B has distinguishing characters like Panicle: attitude of branches is erect to semi-erect.	
C. Reference varieties: Sabita (NC 492) has distinguishing characters like Panicle: attitude of branches is semi-erect to spreading.	
D. Date of commercialization of the variety	---

17. Application No.

F330	OS347	11	661
-------------	--------------	-----------	-----

 filed on 12.09.2011 by Director Agriculture and food production, Govt of Odisha, Bhubaneswar, 751001 on behalf of **Shakuntla Sahu and others, Bhutibahal, Block- Gaisilat, Dist- Bargarh, State-Odisha a Farmers' variety** of crop **Rice** [*Oryza sativa* L.] having denomination **JUBAFUL** the specification includes its drawing and or photograph(s) of which are given below, has been accepted and given registration number -----NA -----on ----- NA -----.

The convention application no. -----NA-----, in respect of the said variety has been filed on -----NA-----, in ---NA-----.

Appropriate office for the opposition of proceeding under Rule 29, of the Protection of Plant Varieties and Farmers' Rights Rules, 2003 is Office of the Registrar, PPV & FR Authority, New Delhi – 110 012.

Passport data of the variety: **JUBAFUL**

Applicant : Shakuntla Sahu and others,

Address of the Applicant Bhutibahal, Block- Gaisilat, Dist- Bargarh, State-Odisha

Nationality of Applicant : Indian

Application details

a. Number

F330	OS347	11	661
-------------	--------------	-----------	-----

b. Date of receipt : 12.09.2011

c. Date of acceptance : 29.11.2011

Crop (Taxonomical Lineage) : Rice [*Oryza sativa* L.]

Denomination : **JUBAFUL**

Type of Variety : Farmers' variety

Classification of Variety : Typical

Previously proposed : Not applicable

Denomination**Name of Parental Material** : NA**Name of Reference Varieties** : **Mahamaya****Variety Description:**

A. Group Characteristics	Remarks measured values, example varieties, etc.
Basal leaf: Sheath colour	Uniform purple
Time of heading (50% of plants with panicles)	Late
Stem: Length (excluding panicles; excluding floating rice)	Very short to medium
Decorticated grain: Length	Medium
Decorticated grain: Shape (in lateral view)	Long bold
Decorticated grain: Colour	Light brown
Endosperm: Content of amylose	Medium
Decorticated grain: Aroma	Present
B. Distinct Characteristics: JUBAFUL has distinguishing characters like Leaf: colourless auricle, Panicle: awns absent, aromatic decorticated grains.	
C. Reference varieties: Mahamaya has distinguishing characters like Leaf: purple auricle, Panicle: awns present, non- aromatic decorticated grains.	
D. Date of commercialization of the variety	---

18. Application No.

F281	OS297	11	611
-------------	--------------	-----------	------------

 filed on 08.09.2011 by Director Agriculture and food production, Govt of Odisha, Bhubaneswar, 751001 on behalf of **Chakaradhar Bag and others, Ganeshpur, Block- Binka, Dist- Subarnapur, State-Odisha a Farmers' variety** of crop Rice [*Oryza sativa* L.] having denomination **MAJHALI JHULI** the specification includes its drawing and or photograph(s) of which are given below, has been accepted and given registration number -----NA -----on ----- NA -----.

The convention application no. -----NA-----, in respect of the said variety has been filed on -----NA-----, in ---NA-----.

Appropriate office for the opposition of proceeding under Rule 29, of the Protection of Plant Varieties and Farmers' Rights Rules, 2003 is Office of the Registrar, PPV & FR Authority, New Delhi – 110 012.

Passport data of the variety: MAJHALI JHULI

Applicant : Chakaradhar Bag and others,

Address of the Applicant Ganeshpur, Block- Binka, Dist- Subarnapur, State-Odisha

Nationality of Applicant : Indian

Application details

a. Number

F281	OS297	11	611
-------------	--------------	-----------	-----

b. Date of receipt : 08.09.2011

c. Date of acceptance : 29.11.2011

Crop (Taxonomical Lineage) : Rice [*Oryza sativa* L.]

Denomination : MAJHALI JHULI

Type of Variety : Farmers' variety

Classification of Variety : Typical

Previously proposed : Not applicable

Denomination

Name of Parental Material : NA

Name of Reference Varieties : Sabita (NC 492)

Variety Description:

A. Group Characteristics	Remarks measured values, example varieties, etc.
Basal leaf: Sheath colour	Uniform purple

Address of the Applicant Bhutibahal, Block- Gaisilat, Dist- Bargarh, State-Odisha

Nationality of Applicant : Indian

Application details

a. Number

F531	OS548	11	862
-------------	--------------	-----------	------------

b. Date of receipt : 16.09.2011

c. Date of acceptance : 29.11.2011

Crop (Taxonomical Lineage) : Rice [*Oryza sativa* L.]

Denomination : **HUNDAR-Ba**

Type of Variety : Farmers' variety

Classification of Variety : Typical

Previously proposed : Not applicable

Denomination

Name of Parental Material : NA

Name of Reference Varieties : **Narendra 359**

Variety Description:

A. Group Characteristics	Remarks measured values, example varieties, etc.
Basal leaf: Sheath colour	Green
Time of heading (50% of plants with panicles)	Late
Stem: Length (excluding panicles; excluding floating rice)	Short to very long
Decorticated grain: Length	Extra long
Decorticated grain: Shape (in lateral view)	Long bold
Decorticated grain: Colour	Red
Endosperm: Content of amylose	High to medium
Decorticated grain: Aroma	Absent

B. Distinct Characteristics: HUNDAR-Ba has distinguishing characters like Flag leaf attitude of blade (late observation) is semi erect, straw colour of sterile lemma, extra long decorticated grains, and red colour of decorticated grains.	
C. Reference varieties: Narendra 359 has distinguishing characters like Flag leaf attitude of blade (late observation) is deflexed, long decorticated grains, and white colour of decorticated grains.	
D. Date of commercialization of the variety	---

20. Application No.

F290	OS306	11	620
------	-------	----	-----

 filed on 09.09.2011 by Director Agriculture and food production, Govt of Odisha, Bhubaneswar, 751001 on behalf of **Sukru Sa, Haldipali, Block- Sonepur, Dist- Subarnpur, State-Odisha a Farmers' variety** of crop **Rice** [*Oryza sativa* L.] having denomination **CHINAMAL** the specification includes its drawing and or photograph(s) of which are given below, has been accepted and given registration number ----
----NA -----on ----- NA -----.

The convention application no. ----NA----, in respect of the said variety has been filed on ----NA-----, in ---NA----.

Appropriate office for the opposition of proceeding under Rule 29, of the Protection of Plant Varieties and Farmers' Rights Rules, 2003 is Office of the Registrar, PPV & FR Authority, New Delhi – 110 012.

Passport data of the variety: **CHINAMAL**

Applicant : Sukru Sa

Address of the Applicant Haldipali, Block- Sonepur, Dist- Subarnpur, State-Odisha

Nationality of Applicant : Indian

Application details

a. Number

F290	OS306	11	620
------	-------	----	-----

b. Date of receipt

: 09.09.2011

C. Date of acceptance : 29.11.2011

Crop (Taxonomical Lineage) : Rice [*Oryza sativa* L.]

Denomination : **CHINAMAL**

Type of Variety : Farmers' variety

Classification of Variety : Typical

Previously proposed : Not applicable

Denomination

Name of Parental Material : NA

Name of Reference Varieties : **Shakuntala**

Variety Description:

A. Group Characteristics	Remarks measured values, example varieties, etc.
Basal leaf: Sheath colour	light purple to green
Time of heading (50% of plants with panicles)	Medium to very late
Stem: Length (excluding panicles; excluding floating rice)	Medium
Decorticated grain: Length	Medium
Decorticated grain: Shape (in lateral view)	Medium slender
Decorticated grain: Colour	Red
Endosperm: Content of amylose	Medium
Decorticated grain: Aroma	Absent
B. Distinct Characteristics: CHINAMAL has distinguishing characters like Leaf: pubescence of blade surface is medium and red colour of decorticated grains.	
C. Reference varieties: Shakuntala has distinguishing characters like Leaf: pubescence of blade surface is absent and white colour of decorticated grains.	
D. Date of commercialization of the variety	---

21. Application No.

F533	OS550	11	864
-------------	--------------	-----------	------------

 filed on 16.09.2011 by Director Agriculture and food production, Govt of Odisha, Bhubaneswar, 751001 on behalf of **Mahendra Bag and others, Sandhibahal, Block- Gaisilat, Dist- Bargarh, State-Odisha** a **Farmers' variety** of crop **Rice** [*Oryza sativa* L.] having denomination **MAHIPAL-B** the specification includes its drawing and or photograph(s) of which are given below, has been accepted and given registration number -----NA -----on ----- NA -----.

The convention application no. -----NA-----, in respect of the said variety has been filed on -----NA-----, in ---NA-----.

Appropriate office for the opposition of proceeding under Rule 29, of the Protection of Plant Varieties and Farmers' Rights Rules, 2003 is Office of the Registrar, PPV & FR Authority, New Delhi – 110 012.

Passport data of the variety: **MAHIPAL-B**

Applicant : Mahendra Bag and others

Address of the Applicant Sandhibahal, Block- Gaisilat, Dist- Bargarh, State-Odisha

Nationality of Applicant : Indian

Application details

a. Number

F533	OS550	11	864
-------------	--------------	-----------	------------

b. Date of receipt : 16.09.2011

c. Date of acceptance : 29.11.2011

Crop (Taxonomical Lineage) : Rice [*Oryza sativa* L.]

Denomination : **MAHIPAL-B**

Type of Variety : Farmers' variety

Classification of Variety : Typical

Previously proposed : Not applicable

Denomination

Name of Parental Material : NA

Name of Reference Varieties : HKR 228

Variety Description:

A. Group Characteristics	Remarks measured values, example varieties, etc.
Basal leaf: Sheath colour	Green
Time of heading (50% of plants with panicles)	Late to very late
Stem: Length (excluding panicles; excluding floating rice)	Short to medium
Decorticated grain: Length	Long
Decorticated grain: Shape (in lateral view)	Long bold
Decorticated grain: Colour	Red
Endosperm: Content of amylose	Medium
Decorticated grain: Aroma	Absent
B. Distinct Characteristics: MAHIPAL-B has distinguishing characters like Spikelet: density of lemma pubescence is strong, Panicle; awns absent and red colour of decorticated grains.	
C. Reference varieties: HKR 228 has distinguishing characters like Spikelet: density of lemma pubescence is weak, Panicle; awns present and light brown colour of decorticated grains.	
D. Date of commercialization of the variety	---

22. Application No.

F119	OS126	11	367
------	-------	----	-----

 filed on 11.07.2011 by Director Agriculture and food production, Govt of Odisha, Bhubaneswar, 751001 on behalf of **Dusmanta Patra and others, Lalupali, Block- Ambabhona, Dist- Bargarh, State-Odisha a Farmers' variety** of crop **Rice** [*Oryza sativa* L.] having denomination **JAYAPHULA** the specification includes its drawing and or photograph(s) of which are given below, has been accepted and given registration number -----NA -----on ----- NA -----.

The convention application no. -----NA-----, in respect of the said variety has been filed on -----NA-----, in ---NA-----.

Appropriate office for the opposition of proceeding under Rule 29, of the Protection of Plant Varieties and Farmers' Rights Rules, 2003 is Office of the Registrar, PPV & FR Authority, New Delhi – 110 012.

Passport data of the variety: **JAYAPHULA**

Applicant : Dusmanta Patra and others

Address of the Applicant Lalupali, Block- Ambabhona, Dist- Bargarh, State-Odisha

Nationality of Applicant : Indian

Application details

a. Number

F119	OS126	11	367
-------------	--------------	-----------	------------

b. Date of receipt : 11.07.2011

c. Date of acceptance : 29.11.2011

Crop (Taxonomical Lineage) : Rice [*Oryza sativa* L.]

Denomination : **JAYAPHULA**

Type of Variety : Farmers' variety

Classification of Variety : Typical

Previously proposed : Not applicable

Denomination

Name of Parental Material : NA

Name of Reference Varieties : **Jalanidi**

Variety Description:

A. Group Characteristics	Remarks measured values, example varieties, etc.
Basal leaf: Sheath colour	Green

Time of heading (50% of plants with panicles)	Late
Stem: Length (excluding panicles; excluding floating rice)	Short to Long
Decorticated grain: Length	Short
Decorticated grain: Shape (in lateral view)	Short bold
Decorticated grain: Colour	White
Endosperm: Content of amylose	Medium to high
Decorticated grain: Aroma	Absent
B. Distinct Characteristics: JAYAPHULA has distinguishing characters like Panicle; awns absent and attitude of panicle branches is erect to semi-erect.	
C. Reference varieties: Jalanidi has distinguishing characters like Panicle; awns present and attitude of panicle branches is semi-erect to spreading.	
D. Date of commercialization of the variety	---

23. Application No.

F123	OS130	11	371
-------------	--------------	-----------	------------

 filed on 12.07.2011 by Director Agriculture and food production, Govt of Odisha, Bhubaneswar, 751001 on behalf of **Gokul nanda Meher and others, Barikel, Block- Padampur, Dist- Bargarh, State-Odisha a Farmers' variety** of crop **Rice** [*Oryza sativa* L.] having denomination **JHILLI-B** the specification includes its drawing and or photograph(s) of which are given below, has been accepted and given registration number -----NA -----on ----- NA -----.

The convention application no. -----NA-----, in respect of the said variety has been filed on -----NA-----, in ---NA----

Appropriate office for the opposition of proceeding under Rule 29, of the Protection of Plant Varieties and Farmers' Rights Rules, 2003 is Office of the Registrar, PPV & FR Authority, New Delhi – 110 012.

Passport data of the variety: JHILLI-B

Applicant : Gokul nanda Meher and others
Address of the Applicant Barikel, Block- Padampur, Dist- Bargarh, State-Odisha
Nationality of Applicant : Indian

Application details

a. Number

F123	OS130	11	371
------	-------	----	-----

b. Date of receipt : 12.07.2011

c. Date of acceptance : 29.11.2011

Crop (Taxonomical Lineage) : Rice [*Oryza sativa* L.]

Denomination : **JHILLI-B**

Type of Variety : Farmers' variety

Classification of Variety : Typical

Previously proposed : Not applicable

Denomination

Name of Parental Material : NA

Name of Reference Varieties : **Ajaya**

Variety Description:

A. Group Characteristics	Remarks measured values, example varieties, etc.
Basal leaf: Sheath colour	Green
Time of heading (50% of plants with panicles)	Late
Stem: Length (excluding panicles; excluding floating rice)	Short
Decorticated grain: Length	Medium
Decorticated grain: Shape (in lateral view)	Medium slender
Decorticated grain: Colour	Light red
Endosperm: Content of amylose	Medium to low

Decorticated grain: Aroma	Absent
B. Distinct Characteristics: JHILLI-B has distinguishing characters like light red colour of decorticated grains.	
C. Reference varieties: Ajaya has distinguishing characters like white colour of decorticated grains.	
D. Date of commercialization of the variety	---

24. Application No.

F325	OS342	11	656
-------------	--------------	-----------	------------

 filed on 12.09.2011 by Director Agriculture and food production, Govt of Odisha, Bhubaneswar, 751001 on behalf of **Achutananda Singh and others, Jamutbahal, Block- Gaisilat, Dist- Bargarh, State-Odisha a Farmers' variety** of crop **Rice** [*Oryza sativa* L.] having denomination **YUBARAJA** the specification includes its drawing and or photograph(s) of which are given below, has been accepted and given registration number -----NA -----on ----- NA -----.

The convention application no. -----NA-----, in respect of the said variety has been filed on -----NA-----, in ---NA-----.

Appropriate office for the opposition of proceeding under Rule 29, of the Protection of Plant Varieties and Farmers' Rights Rules, 2003 is Office of the Registrar, PPV & FR Authority, New Delhi – 110 012.

Passport data of the variety: **YUBARAJA**

Applicant : Achutananda Singh and others

Address of the Applicant Jamutbahal, Block- Gaisilat, Dist- Bargarh, State-Odisha

Nationality of Applicant : Indian

Application details

a. Number

F325	OS342	11	656
-------------	--------------	-----------	------------

b. Date of receipt : 12.09.2011

C. Date of acceptance : 29.11.2011

Crop (Taxonomical Lineage) : Rice [*Oryza sativa* L.]

Denomination : YUBARAJA

Type of Variety : Farmers' variety

Classification of Variety : Typical

Previously proposed : Not applicable

Denomination

Name of Parental Material : NA

Name of Reference Varieties : Narendra 359

Variety Description:

A. Group Characteristics	Remarks measured values, example varieties, etc.
Basal leaf: Sheath colour	Green
Time of heading (50% of plants with panicles)	Very late
Stem: Length (excluding panicles; excluding floating rice)	Short to very long
Decorticated grain: Length	Long
Decorticated grain: Shape (in lateral view)	Long bold
Decorticated grain: Colour	Red
Endosperm: Content of amylose	Medium
Decorticated grain: Aroma	Absent
B. Distinct Characteristics: YUBARAJA has distinguishing characters like Flag leaf: Attitude of blade (late observation) semi-erect, panicle awns present, red colour of decorticated grains.	
C. Reference varieties: Narendra 359 has distinguishing characters like Flag leaf: Attitude of blade (late observation) deflexed, panicle awns absent, white colour of decorticated grains.	
D. Date of commercialization of the variety	---

25. Application No.

F326	OS343	11	657
------	-------	----	-----

 filed on 12.09.2011 by Director Agriculture and food production, Govt of Odisha, Bhubaneswar, 751001 on behalf of **Mitrabhanu Singh and others, Jamutbahal, Block- Gaisilat, Dist- Bargarh, State-Odisha a Farmers' variety** of crop **Rice** [*Oryza sativa* L.] having denomination **RADHAJUGAL** the specification includes its drawing and or photograph(s) of which are given below, has been accepted and given registration number -----NA -----on ----- NA -----.

The convention application no. -----NA-----, in respect of the said variety has been filed on -----NA-----, in ---NA-----.

Appropriate office for the opposition of proceeding under Rule 29, of the Protection of Plant Varieties and Farmers' Rights Rules, 2003 is Office of the Registrar, PPV & FR Authority, New Delhi – 110 012.

Passport data of the variety: **RADHAJUGAL**

Applicant : Mitrabhanu Singh and others

Address of the Applicant Jamutbahal, Block- Gaisilat, Dist- Bargarh, State-Odisha

Nationality of Applicant : Indian

Application details

a. Number

F326	OS343	11	657
------	-------	----	-----

b. Date of receipt : 12.09.2011

c. Date of acceptance : 29.11.2011

Crop (Taxonomical Lineage) : Rice [*Oryza sativa* L.]

Denomination : **RADHAJUGAL**

Type of Variety : Farmers' variety

Classification of Variety : Typical

Previously proposed : Not applicable

Denomination

Name of Parental Material : NA

Name of Reference Varieties : Golak

Variety Description:

A. Group Characteristics	Remarks measured values, example varieties, etc.
Basal leaf: Sheath colour	Green
Time of heading (50% of plants with panicles)	Very late
Stem: Length (excluding panicles; excluding floating rice)	Very short to long
Decorticated grain: Length	Short
Decorticated grain: Shape (in lateral view)	Short bold
Decorticated grain: Colour	Light brown to dark brown
Endosperm: Content of amylose	Medium
Decorticated grain: Aroma	Absent
B. Distinct Characteristics: RADHAJUGAL has distinguishing characters like anthocyanin colour is absent in stem node.	
C. Reference varieties: Golak has distinguishing characters like anthocyanin colour is present in stem node.	
D. Date of commercialization of the variety	---

26. Application No.

F111	OS118	11	359
------	-------	----	-----

 filed on 11.07.2011 by Director Agriculture and food production, Govt of Odisha, Bhubaneswar, 751001 on behalf of **Sukal Das Harijan and others, JamunaHandi, Block- Kotpad, Dist- Koraput, State-Odisha** a **Farmers' variety** of crop **Rice** [*Oryza sativa* L.] having denomination **RANGA HAGARI** the specification includes its drawing and or photograph(s) of which are given below, has been accepted and given registration number -----NA -----on ----- NA -----.

The convention application no. -----NA-----, in respect of the said variety has been filed on -----NA-----, in ---NA----.

Appropriate office for the opposition of proceeding under Rule 29, of the Protection of Plant Varieties and Farmers' Rights Rules, 2003 is Office of the Registrar, PPV & FR Authority, New Delhi – 110 012.

Passport data of the variety: **RANGA HAGARI**

Applicant : Sukal Das Harijan and others

Address of the Applicant JamunaHandi, Block- Kotpad, Dist- Koraput, State-Odisha

Nationality of Applicant : Indian

Application details

a. Number

F111	OS118	11	359
------	-------	----	-----

b. Date of receipt : 11.07.2011

c. Date of acceptance : 29.11.2011

Crop (Taxonomical Lineage) : Rice [*Oryza sativa* L.]

Denomination : **RANGA HAGARI**

Type of Variety : Farmers' variety

Classification of Variety : Typical

Previously proposed : Not applicable

Denomination

Name of Parental Material : NA

Name of Reference Varieties : **Vikramarya**

Variety Description:

A. Group Characteristics	Remarks measured values, example varieties, etc.
Basal leaf: Sheath colour	Green
Time of heading (50% of plants with panicles)	Medium
Stem: Length (excluding panicles; excluding floating	Short to Very short

rice)	
Decorticated grain: Length	Medium
Decorticated grain: Shape (in lateral view)	Long bold
Decorticated grain: Colour	Red
Endosperm: Content of amylose	Medium
Decorticated grain: Aroma	Absent
B. Distinct Characteristics: RANGA HAGARI has distinguishing characters like red colour of decorticated grains.	
C. Reference varieties: Vikramarya has distinguishing characters like light brown colour of decorticated grains.	
D. Date of commercialization of the variety	---

27. Application No.

F118	OS125	11	366
-------------	--------------	-----------	------------

 filed on 11.07.2011 by Director Agriculture and food production, Govt of Odisha, Bhubaneswar, 751001 on behalf of **Anand Hati and others, Ammunda, Block- Padampur, Dist- Bargarh, State-Odisha a Farmers' variety** of crop Rice [*Oryza sativa* L.] having denomination **NRUPATIBHOG** the specification includes its drawing and or photograph(s) of which are given below, has been accepted and given registration number -----NA -----on ----- NA -----.

The convention application no. -----NA-----, in respect of the said variety has been filed on -----NA-----, in ---NA----

Appropriate office for the opposition of proceeding under Rule 29, of the Protection of Plant Varieties and Farmers' Rights Rules, 2003 is Office of the Registrar, PPV & FR Authority, New Delhi – 110 012.

Passport data of the variety: **NRUPATIBHOG**

Applicant : Anand Hati and others

Address of the Applicant Ammunda, Block- Padampur, Dist- Bargarh, State-Odisha

Nationality of Applicant : Indian

Application details

a. Number

F118	OS125	11	366
-------------	--------------	-----------	-----

b. Date of receipt : 11.07.2011

c. Date of acceptance : 29.11.2011

Crop (Taxonomical Lineage) : Rice [*Oryza sativa* L.]

Denomination : **NRUPATIBHOG**

Type of Variety : Farmers' variety

Classification of Variety : Typical

Previously proposed : Not applicable

Denomination

Name of Parental Material : NA

Name of Reference Varieties : **Rongilee**

Variety Description:

A. Group Characteristics	Remarks measured values, example varieties, etc.
Basal leaf: Sheath colour	Green to purple lines
Time of heading (50% of plants with panicles)	Late to medium
Stem: Length (excluding panicles; excluding floating rice)	Short to Long
Decorticated grain: Length	Medium
Decorticated grain: Shape (in lateral view)	Short bold to medium slender
Decorticated grain: Colour	Light brown
Endosperm: Content of amylose	Medium
Decorticated grain: Aroma	Present

B. Distinct Characteristics: NRUPATIBHOG has distinguishing characters like Leaf: auroicles colourless, medium amylase content in endosperm, and aromatic decorticated grains.	
C. Reference varieties: Rongilee has distinguishing characters like Leaf: auroicles light purple, very low amylase content in endosperm, and non-aromatic decorticated grains.	
D. Date of commercialization of the variety	---

28. Application No.

F117	OS124	11	365
------	-------	----	-----

 filed on 11.07.2011 by Director Agriculture and food production, Govt of Odisha, Bhubaneswar, 751001 on behalf of **Bedabyasa Samal and others, Tal, Block- Padampur, Dist- Bargarh, State-Odisha a Farmers' variety** of crop **Rice** [*Oryza sativa* L.] having denomination **BHULO** the specification includes its drawing and or photograph(s) of which are given below, has been accepted and given registration number -----NA -----on ----- NA -----.

The convention application no. -----NA-----, in respect of the said variety has been filed on -----NA-----, in ---NA-----.

Appropriate office for the opposition of proceeding under Rule 29, of the Protection of Plant Varieties and Farmers' Rights Rules, 2003 is Office of the Registrar, PPV & FR Authority, New Delhi – 110 012.

Passport data of the variety: **BHULO**

Applicant : Bedabyasa Samal and others

Address of the Applicant Tal, Block- Padampur, Dist- Bargarh, State-Odisha

Nationality of Applicant : Indian

Application details

a. Number

F117	OS124	11	365
------	-------	----	-----

b. Date of receipt

: 11.07.2011

C. Date of acceptance : 29.11.2011

Crop (Taxonomical Lineage) : Rice [*Oryza sativa* L.]

Denomination : **BHULO**

Type of Variety : Farmers' variety

Classification of Variety : Typical

Previously proposed : Not applicable

Denomination

Name of Parental Material : NA

Name of Reference Varieties : **Sabita (NC 492)**

Variety Description:

A. Group Characteristics	Remarks measured values, example varieties, etc.
Basal leaf: Sheath colour	Green
Time of heading (50% of plants with panicles)	Medium to late
Stem: Length (excluding panicles; excluding floating rice)	Short to medium
Decorticated grain: Length	Extra long
Decorticated grain: Shape (in lateral view)	Long slender
Decorticated grain: Colour	White
Endosperm: Content of amylose	Medium
Decorticated grain: Aroma	Absent
B. Distinct Characteristics: BHULO has distinguishing characters like attitude of panicle branches is erect to semi-erect, and extra long decorticated grains.	
C. Reference varieties: Sabita (NC 492) has distinguishing characters like attitude of panicle branches is semi-erect to spreading, and long decorticated grains.	
D. Date of commercialization of the variety	---

29. Application No.

F115	OS122	11	363
------	-------	----	-----

 filed on 11.07.2011 by Director Agriculture and food production, Govt of Odisha, Bhubaneswar, 751001 on behalf of **Samaru Deulupadia and others, Jagamput, Block- Similiguda, Dist- Koraput, State-Odisha** a **Farmers' variety** of crop **Rice** [*Oryza sativa* L.] having denomination **KATHI DHAN** the specification includes its drawing and or photograph(s) of which are given below, has been accepted and given registration number -----NA -----on ----- NA -----.

The convention application no. -----NA-----, in respect of the said variety has been filed on -----NA-----, in ---NA-----.

Appropriate office for the opposition of proceeding under Rule 29, of the Protection of Plant Varieties and Farmers' Rights Rules, 2003 is Office of the Registrar, PPV & FR Authority, New Delhi – 110 012.

Passport data of the variety: **KATHI DHAN**

Applicant : Samaru Deulupadia and others

Address of the Applicant Jagamput, Block- Similiguda, Dist- Koraput, State-Odisha

Nationality of Applicant : Indian

Application details

a. Number

F115	OS122	11	363
------	-------	----	-----

b. Date of receipt : 11.07.2011

c. Date of acceptance : 29.11.2011

Crop (Taxonomical Lineage) : Rice [*Oryza sativa* L.]

Denomination : **KATHI DHAN**

Type of Variety : Farmers' variety

Classification of Variety : Typical

Previously proposed : Not applicable

Denomination

Name of Parental Material : NA

Name of Reference Varieties : Golak

Variety Description:

A. Group Characteristics	Remarks measured values, example varieties, etc.
Basal leaf: Sheath colour	Green to light purple
Time of heading (50% of plants with panicles)	Late to very late
Stem: Length (excluding panicles; excluding floating rice)	Short to long
Decorticated grain: Length	Short
Decorticated grain: Shape (in lateral view)	Short bold
Decorticated grain: Colour	Dark brown
Endosperm: Content of amylose	Medium
Decorticated grain: Aroma	Absent
B. Distinct Characteristics: KATHI DHAN has distinguishing characters like attitude of panicle branches is erect to semi-erect, and dark brown colour of decorticated grains.	
C. Reference varieties: Golak has distinguishing characters like attitude of panicle branches is spreading, and red decorticated grains.	
D. Date of commercialization of the variety	---

30. Application No.

F292	OS308	11	622
------	-------	----	-----

 filed on 09.09.2011 by Director Agriculture and food production, Govt of Odisha, Bhubaneswar, 751001 on behalf of **Satrughan Pradhan, Janmura, Block- Sonapur, Dist- Subranapur, State-Odisha a Farmers' variety** of crop **Rice** [*Oryza sativa* L.] having denomination **MALJHALKA** the specification includes its drawing and or photograph(s) of which are given below, has been accepted and given registration number -----NA -----on ----- NA -----.

The convention application no. -----NA-----, in respect of the said variety has been filed on -----NA-----, in ---NA----

Appropriate office for the opposition of proceeding under Rule 29, of the Protection of Plant Varieties and Farmers' Rights Rules, 2003 is Office of the Registrar, PPV & FR Authority, New Delhi – 110 012.

Passport data of the variety: MALJHALKA

Applicant : Satrughan Pradhan

Address of the Applicant Janmura, Block- Sonepur, Dist- Subranapur, State-Odisha

Nationality of Applicant : Indian

Application details

a. Number

F292	OS308	11	622
------	-------	----	-----

b. Date of receipt : 09.09.2011

c. Date of acceptance : 29.11.2011

Crop (Taxonomical Lineage) : Rice [*Oryza sativa* L.]

Denomination : MALJHALKA

Type of Variety : Farmers' variety

Classification of Variety : Typical

Previously proposed : Not applicable

Denomination

Name of Parental Material : NA

Name of Reference Varieties : Golak

Variety Description:

A. Group Characteristics	Remarks measured values, example varieties, etc.
Basal leaf: Sheath colour	Green to light purple
Time of heading (50% of plants with panicles)	Late to very late
Stem: Length (excluding panicles; excluding floating	Medium

Address of the Applicant Janmura, Block- Sonepur, Dist- Subranapur, State-Odisha

Nationality of Applicant : Indian

Application details

a. Number

F288	OS304	11	618
-------------	--------------	-----------	------------

b. Date of receipt : 09.09.2011

c. Date of acceptance : 29.11.2011

Crop (Taxonomical Lineage) : Rice [*Oryza sativa* L.]

Denomination : **LUNDUKANKRIA**

Type of Variety : Farmers' variety

Classification of Variety : Typical

Previously proposed : Not applicable

Denomination

Name of Parental Material : NA

Name of Reference Varieties : **Narendra 359**

Variety Description:

A. Group Characteristics	Remarks measured values, example varieties, etc.
Basal leaf: Sheath colour	Green
Time of heading (50% of plants with panicles)	Medium to Late
Stem: Length (excluding panicles; excluding floating rice)	Short
Decorticated grain: Length	Long
Decorticated grain: Shape (in lateral view)	Long bold
Decorticated grain: Colour	Red
Endosperm: Content of amylose	Medium to high
Decorticated grain: Aroma	Absent

B. Distinct Characteristics: LUNDUKANKRIA has distinguishing characters like straw colour of sterile lemma and red colour of decorticated grains.	
C. Reference varieties: Narendra 359 has distinguishing characters like white colour of decorticated grains.	
D. Date of commercialization of the variety	---

32. Application No.

F291	OS307	11	621
------	-------	----	-----

 filed on 09.09.2011 by Director Agriculture and food production, Govt of Odisha, Bhubaneswar, 751001 on behalf of **Nepal Mallik, Haldipali, Block- Sonapur, Dist- Subranapur, State-Odisha a Farmers' variety** of crop **Rice** [*Oryza sativa* L.] having denomination **BUNDE** the specification includes its drawing and or photograph(s) of which are given below, has been accepted and given registration number -----NA -----on ----- NA -----.

The convention application no. -----NA-----, in respect of the said variety has been filed on -----NA-----, in ---NA----

Appropriate office for the opposition of proceeding under Rule 29, of the Protection of Plant Varieties and Farmers' Rights Rules, 2003 is Office of the Registrar, PPV & FR Authority, New Delhi – 110 012.

Passport data of the variety: **BUNDE**

Applicant : Nepal Mallik

Address of the Applicant Haldipali, Block- Sonapur, Dist- Subranapur, State-Odisha

Nationality of Applicant : Indian

Application details

a. Number :

F291	OS307	11	621
------	-------	----	-----

b. Date of receipt : 09.09.2011

C. Date of acceptance : 29.11.2011

Crop (Taxonomical Lineage) : Rice [*Oryza sativa* L.]

Denomination : **BUNDE**

Type of Variety : Farmers' variety

Classification of Variety : Typical

Previously proposed : Not applicable

Denomination

Name of Parental Material : NA

Name of Reference Varieties : **Karthika**

Variety Description:

A. Group Characteristics	Remarks measured values, example varieties, etc.
Basal leaf: Sheath colour	Green
Time of heading (50% of plants with panicles)	Medium
Stem: Length (excluding panicles; excluding floating rice)	Short
Decorticated grain: Length	Long
Decorticated grain: Shape (in lateral view)	Long bold to long slender
Decorticated grain: Colour	White
Endosperm: Content of amylose	Medium
Decorticated grain: Aroma	Absent
B. Distinct Characteristics: BUNDE has distinguishing characters like Spikelet: density of lemma pubescence is medium.	
C. Reference varieties: Karthika has distinguishing characters like Spikelet: density of lemma pubescence is weak.	
D. Date of commercialization of the variety	---

33. Application No.

F204	OS220	11	534
------	-------	----	-----

 filed on 05.09.2011 by Director Agriculture and food production, Govt of Odisha, Bhubaneswar, 751001 on behalf of **Adyita Kumar Rout, Bhandaridiha, Block- Ghasipura, Dist- Keonjhar, State-Odisha** a **Farmers' variety** of crop **Rice** [*Oryza sativa* L.] having denomination **JANGALIJATA** the specification includes its drawing and or photograph(s) of which are given below, has been accepted and given registration number -----NA -----on ----- NA -----.

The convention application no. -----NA-----, in respect of the said variety has been filed on -----NA-----, in ---NA-----.

Appropriate office for the opposition of proceeding under Rule 29, of the Protection of Plant Varieties and Farmers' Rights Rules, 2003 is Office of the Registrar, PPV & FR Authority, New Delhi – 110 012.

Passport data of the variety: **JANGALIJATA**

Applicant : Adyita Kumar Rout

Address of the Applicant Bhandaridiha, Block- Ghasipura, Dist- Keonjhar, State-
Odisha

Nationality of Applicant : Indian

Application details

a. Number

F204	OS220	11	534
------	-------	----	-----

b. Date of receipt : 05.09.2011

C. Date of acceptance : 29.11.2011

Crop (Taxonomical Lineage) : Rice [*Oryza sativa* L.]

Denomination : **JANGALIJATA**

Type of Variety : Farmers' variety

Classification of Variety : Typical

Previously proposed : Not applicable

Denomination**Name of Parental Material** : NA**Name of Reference Varieties** : Mahamaya**Variety Description:**

A. Group Characteristics	Remarks measured values, example varieties, etc.
Basal leaf: Sheath colour	Green to uniform purple
Time of heading (50% of plants with panicles)	Late to very late
Stem: Length (excluding panicles; excluding floating rice)	Medium to very long
Decorticated grain: Length	Long to extra long
Decorticated grain: Shape (in lateral view)	Long bold
Decorticated grain: Colour	Red
Endosperm: Content of amylose	Medium to high
Decorticated grain: Aroma	Absent
B. Distinct Characteristics: JANGALIJATA has distinguishing characters like Panicle: awns absent and red colour of decorticated grains.	
C. Reference varieties: Mahamaya has distinguishing characters like Panicle: awns present, and light brown colour of decorticated grains.	
D. Date of commercialization of the variety	---

34. Application No.

F201	OS217	11	531
------	-------	----	-----

 filed on 05.09.2011 by Director Agriculture and food production, Govt of Odisha, Bhubaneswar, 751001 on behalf of **Bagun Ho, Block- Anandapur, Dist- Keonjhar, State-Odisha a Farmers' variety** of crop Rice [*Oryza sativa* L.] having denomination **MAKADHANA** the specification includes its drawing and or photograph(s) of which are given below, has been accepted and given registration number -----NA -----on ----- NA -----.

The convention application no. -----NA-----, in respect of the said variety has been filed on -----NA-----, in ---NA-----.

Appropriate office for the opposition of proceeding under Rule 29, of the Protection of Plant Varieties and Farmers' Rights Rules, 2003 is Office of the Registrar, PPV & FR Authority, New Delhi – 110 012.

Passport data of the variety: **MAKADHANA**

Applicant : Bagun Ho

Address of the Applicant Block- Anandapur, Dist- Keonjhar, State-Odisha

Nationality of Applicant : Indian

Application details

a. Number

F201	OS217	11	531
-------------	--------------	-----------	------------

b. Date of receipt : 05.09.2011

c. Date of acceptance : 29.11.2011

Crop (Taxonomical Lineage) : Rice [*Oryza sativa* L.]

Denomination : **MAKADHANA**

Type of Variety : Farmers' variety

Classification of Variety : Typical

Previously proposed : Not applicable

Denomination

Name of Parental Material : NA

Name of Reference Varieties : **Mahamaya**

Variety Description:

A. Group Characteristics	Remarks measured values, example varieties, etc.
Basal leaf: Sheath colour	Light purple

Time of heading (50% of plants with panicles)	Medium to very late
Stem: Length (excluding panicles; excluding floating rice)	Very short to very long
Decorticated grain: Length	Long
Decorticated grain: Shape (in lateral view)	Long bold to long slender
Decorticated grain: Colour	Dark brown to light red
Endosperm: Content of amylose	Medium
Decorticated grain: Aroma	Absent
B. Distinct Characteristics: MAKADHANA has distinguishing characters like Panicle: awns absent and long decorticated grains.	
C. Reference varieties: Mahamaya has distinguishing characters like Panicle: awns present and length of decorticated grains is medium.	
D. Date of commercialization of the variety	---

35. Application No.

F267	OS283	11	597
------	-------	----	-----

 filed on 08.09.2011 by Director Agriculture and food production, Govt of Odisha, Bhubaneswar, 751001 on behalf of **Sri. Ramachandra Madkami and others, Kichipalli, Block- Korukonda, Dist- Malkangiri, State-Odisha** a **Farmers' variety** of crop **Rice** [*Oryza sativa* L.] having denomination **PUGAKALS** the specification includes its drawing and or photograph(s) of which are given below, has been accepted and given registration number -----NA -----on -----NA -----.

The convention application no. -----NA-----, in respect of the said variety has been filed on -----NA-----, in ---NA-----.

Appropriate office for the opposition of proceeding under Rule 29, of the Protection of Plant Varieties and Farmers' Rights Rules, 2003 is Office of the Registrar, PPV & FR Authority, New Delhi – 110 012.

Passport data of the variety: PUGAKALS

Applicant : Sri. Ramachandra Madkami and others

Address of the Applicant Kichipalli, Block- Korukonda, Dist- Malkangiri, State-
Odisha

Nationality of Applicant : Indian

Application details

a. Number

F267	OS283	11	597
------	-------	----	-----

b. Date of receipt : 08.09.2011

c. Date of acceptance : 29.11.2011

Crop (Taxonomical Lineage) : Rice [*Oryza sativa* L.]

Denomination : PUGAKALS

Type of Variety : Farmers' variety

Classification of Variety : Typical

Previously proposed : Not applicable

Denomination

Name of Parental Material : NA

Name of Reference Varieties : Hemavathi, Shyamala

Variety Description:

A. Group Characteristics	Remarks measured values, example varieties, etc.
Basal leaf: Sheath colour	Light purple to Uniform purple
Time of heading (50% of plants with panicles)	Early
Stem: Length (excluding panicles; excluding floating rice)	Very short
Decorticated grain: Length	Long
Decorticated grain: Shape (in lateral view)	Long bold

Decorticated grain: Colour	White
Endosperm: Content of amylose	Low
Decorticated grain: Aroma	Absent
B. Distinct Characteristics: PUGAKALS has distinguishing characters like Panicle: awns absent.	
C. Reference varieties: Hemavathi, Shyamala has distinguishing characters like Panicle: awns present.	
D. Date of commercialization of the variety	---

36. Application No.

F287	OS303	11	617
------	-------	----	-----

 filed on 09.09.2011 by Director Agriculture and food production, Govt of Odisha, Bhubaneswar, 751001 on behalf of **Prasanta Pradhan** and others, **Khuntalapali, Block- Ulunda, Dist- Subarnapur, State-Odisha** a **Farmers' variety** of crop **Rice** [*Oryza sativa* L.] having denomination **JHULIPUAGI** the specification includes its drawing and or photograph(s) of which are given below, has been accepted and given registration number -----NA -----on ----- NA -----.

The convention application no. -----NA-----, in respect of the said variety has been filed on -----NA-----, in ---NA-----.

Appropriate office for the opposition of proceeding under Rule 29, of the Protection of Plant Varieties and Farmers' Rights Rules, 2003 is Office of the Registrar, PPV & FR Authority, New Delhi – 110 012.

Passport data of the variety: **JHULIPUAGI**

Applicant : Prasanta Pradhan

Address of the Applicant Khuntalapali, Block- Ulunda, Dist- Subarnapur, State-
Odisha

Nationality of Applicant : Indian

Application details

a. Number

F287	OS303	11	617
-------------	--------------	-----------	------------

b. Date of receipt

: 09.09.2011

C. Date of acceptance

: 29.11.2011

Crop (Taxonomical Lineage): Rice [*Oryza sativa* L.]**Denomination**: **JHULIPUAGI****Type of Variety**

: Farmers' variety

Classification of Variety

: Typical

Previously proposed

: Not applicable

Denomination**Name of Parental Material**

: NA

Name of Reference Varieties: **Sabita (NC 492)****Variety Description:**

A. Group Characteristics	Remarks measured values, example varieties, etc.
Basal leaf: Sheath colour	Green
Time of heading (50% of plants with panicles)	Medium to late
Stem: Length (excluding panicles; excluding floating rice)	Short to medium
Decorticated grain: Length	Long
Decorticated grain: Shape (in lateral view)	Long slender
Decorticated grain: Colour	Red to light red
Endosperm: Content of amylose	Medium
Decorticated grain: Aroma	Absent
B. Distinct Characteristics: JHULIPUAGI has distinguishing characters like Spikelet: density of lemma pubescence is medium.	

C. Reference varieties:

Sabita (NC492) has distinguishing characters like Spikelet: density of lemma pubescence is weak.

D. Date of commercialization of the variety

37. Application No.

F160	OS167	11	408
-------------	--------------	-----------	-----

 filed on 13.07.2011 by Director Agriculture and food production, Govt of Odisha, Bhubaneswar, 751001 on behalf of **Narotam Majhi and others, Achalkote, Block- Tigiria, Dist- Cuttack, State-Odisha a Farmers' variety** of crop **Rice** [*Oryza sativa* L.] having denomination **KANTHAMADHUA** the specification includes its drawing and or photograph(s) of which are given below, has been accepted and given registration number -----NA -----on ----- NA -----.

The convention application no. -----NA-----, in respect of the said variety has been filed on -----NA-----, in ---NA-----.

Appropriate office for the opposition of proceeding under Rule 29, of the Protection of Plant Varieties and Farmers' Rights Rules, 2003 is Office of the Registrar, PPV & FR Authority, New Delhi – 110 012.

Passport data of the variety: **KANTHAMADHUA**

Applicant : Narotam Majhi and others

Address of the Applicant Achalkote, Block- Tigiria, Dist- Cuttack, State-Odisha

Nationality of Applicant : Indian

Application details

a. Number

F160	OS167	11	408
-------------	--------------	-----------	-----

b. Date of receipt : 13.07.2011

c. Date of acceptance : 29.11.2011

Crop (Taxonomical Lineage) : Rice [*Oryza sativa* L.]

Denomination : **KANTHAMADHUA**

Type of Variety : Farmers' variety

Classification of Variety : Typical

Previously proposed : Not applicable

Denomination

Name of Parental Material : NA

Name of Reference Varieties : **Annada, PTB 5**

Variety Description:

A. Group Characteristics	Remarks measured values, example varieties, etc.
Basal leaf: Sheath colour	Light purple to uniform purple
Time of heading (50% of plants with panicles)	Medium
Stem: Length (excluding panicles; excluding floating rice)	Short
Decorticated grain: Length	Medium
Decorticated grain: Shape (in lateral view)	Short bold
Decorticated grain: Colour	White
Endosperm: Content of amylose	Medium
Decorticated grain: Aroma	Absent
B. Distinct Characteristics: KANTHAMADHUA has distinguishing characters like Leaf: pubescence of blade surface is strong.	
C. Reference varieties: Annada, PTB 5 has distinguishing characters like Leaf: pubescence of blade surface weak in annada and absent in PTB 5.	
D. Date of commercialization of the variety	---

38. Application No.

F252	OS268	11	582
------	-------	----	-----

 filed on 07.09.2011 by Director Agriculture and food production, Govt of Odisha, Bhubaneswar, 751001 on behalf of **Bhagatram Adhari and others, Pakanguda, Block- K. Gumma, Dist- Malkangiri, State- Odisha a Farmers' variety** of crop **Rice** [*Oryza sativa* L.] having denomination **NILAPARI** the specification includes its drawing and or photograph(s) of which are given below, has been accepted and given registration number -----NA -----on ----- NA -----.

The convention application no. -----NA-----, in respect of the said variety has been filed on -----NA-----, in ---NA-----.

Appropriate office for the opposition of proceeding under Rule 29, of the Protection of Plant Varieties and Farmers' Rights Rules, 2003 is Office of the Registrar, PPV & FR Authority, New Delhi – 110 012.

Passport data of the variety: **NILAPARI**

Applicant : Bhagatram Adhari and others

Address of the Applicant : Pakanguda, Block- K. Gumma, Dist- Malkangiri, State- Odisha

Nationality of Applicant : Indian

Application details

a. Number

F252	OS268	11	582
------	-------	----	-----

b. Date of receipt : 07.09.2011

c. Date of acceptance : 29.11.2011

Crop (Taxonomical Lineage) : Rice [*Oryza sativa* L.]

Denomination : **NILAPARI**

Type of Variety : Farmers' variety

Classification of Variety : Typical

Previously proposed : Not applicable

Denomination

Name of Parental Material : NA

Name of Reference Varieties : **Annada, Kranti**

Variety Description:

A. Group Characteristics	Remarks measured values, example varieties, etc.
Basal leaf: Sheath colour	Green
Time of heading (50% of plants with panicles)	Medium
Stem: Length (excluding panicles; excluding floating rice)	Very short
Decorticated grain: Length	Long
Decorticated grain: Shape (in lateral view)	Short bold
Decorticated grain: Colour	White
Endosperm: Content of amylose	Medium
Decorticated grain: Aroma	Absent
B. Distinct Characteristics: NILAPARI has distinguishing characters like Leaf: auricles absent.	
C. Reference varieties: Annada, Kranti has distinguishing characters like Leaf: auricles present.	
D. Date of commercialization of the variety	---

39. Application No.

F154	OS161	11	402
-------------	--------------	-----------	------------

 filed on 13.07.2011 by Director Agriculture and food production, Govt of Odisha, Bhubaneswar, 751001 on behalf of **Indramani Panigrahi and others, Darlipada, Block- Thikpali, Dist- Nuapada, State-Odisha a Farmers' variety of crop Rice [*Oryza sativa* L.]** having denomination **BIRAMANI** the

specification includes its drawing and or photograph(s) of which are given below, has been accepted and given registration number -----NA -----on ----- NA -----.

The convention application no. -----NA-----, in respect of the said variety has been filed on -----NA-----, in ---NA-----.

Appropriate office for the opposition of proceeding under Rule 29, of the Protection of Plant Varieties and Farmers' Rights Rules, 2003 is Office of the Registrar, PPV & FR Authority, New Delhi – 110 012.

Passport data of the variety: **BIRAMANI**

Applicant : Indramani Panigrahi and others

Address of the Applicant : Darlipada, Block- Thikpali, Dist- Nuapada, State-Odisha

Nationality of Applicant : Indian

Application details

a. Number

F154	OS161	11	402
-------------	--------------	-----------	-----

b. Date of receipt : 13.07.2011

c. Date of acceptance : 29.11.2011

Crop (Taxonomical Lineage) : Rice [*Oryza sativa* L.]

Denomination : **BIRAMANI**

Type of Variety : Farmers' variety

Classification of Variety : Typical

Previously proposed : Not applicable

Denomination

Name of Parental Material : NA

Name of Reference Varieties : **Annada**

Variety Description:

A. Group Characteristics	Remarks measured values, example varieties, etc.
Basal leaf: Sheath colour	Light purple
Time of heading (50% of plants with panicles)	Medium
Stem: Length (excluding panicles; excluding floating rice)	Short
Decorticated grain: Length	Long
Decorticated grain: Shape (in lateral view)	Short bold
Decorticated grain: Colour	White
Endosperm: Content of amylose	High
Decorticated grain: Aroma	Absent
B. Distinct Characteristics: BIRAMANI has distinguishing characters like Leaf: shape of ligule is truncate, Lemma: Anthocyanin colour in apex is strong, stigma colour is purple, and colour of lemma tip is black.	
C. Reference varieties: Annada has distinguishing characters like Leaf: shape of ligule is splited, Lemma: Anthocyanin colour in apex is absent, stigma colour is white, and colour of lemma tip is white.	
D. Date of commercialization of the variety	---

40. Application No.

F105	OS112	11	353
-------------	--------------	-----------	------------

 filed on 11.07.2011 by Director Agriculture and food production, Govt of Odisha, Bhubaneswar, 751001 on behalf of **Binod Bihari Kata and others, Dhungiamunda, Block- Sinapali, Dist- Nuapada, State-Odisha a Farmers' variety** of crop Rice [*Oryza sativa* L.] having denomination **HIRAN** the specification includes its drawing and or photograph(s) of which are given below, has been accepted and given registration number -----NA -----on ----- NA -----.

The convention application no. -----NA-----, in respect of the said variety has been filed on -----NA-----, in ---NA-----.

Appropriate office for the opposition of proceeding under Rule 29, of the Protection of Plant Varieties and Farmers' Rights Rules, 2003 is Office of the Registrar, PPV & FR Authority, New Delhi – 110 012.

Passport data of the variety: **HIRAN**

Applicant : Binod Bihari Kata and others

Address of the Applicant Dhungiamunda, Block- Sinapali, Dist- Nuapada, State-
Odisha

Nationality of Applicant : Indian

Application details

a. Number

F105	OS112	11	353
-------------	--------------	-----------	------------

b. Date of receipt : 11.07.2011

c. Date of acceptance : 29.11.2011

Crop (Taxonomical Lineage) : Rice [*Oryza sativa* L.]

Denomination : **HIRAN**

Type of Variety : Farmers' variety

Classification of Variety : Typical

Previously proposed : Not applicable

Denomination

Name of Parental Material : NA

Name of Reference Varieties : **Ajaya, Indira**

Variety Description:

A. Group Characteristics	Remarks measured values, example varieties, etc.
Basal leaf: Sheath colour	Green

Time of heading (50% of plants with panicles)	Medium
Stem: Length (excluding panicles; excluding floating rice)	Short
Decorticated grain: Length	Long
Decorticated grain: Shape (in lateral view)	Medium slender
Decorticated grain: Colour	White
Endosperm: Content of amylose	Low
Decorticated grain: Aroma	Absent
B. Distinct Characteristics: HIRAN has distinguishing characters like long decorticated grain length.	
C. Reference varieties: Ajaya, Indira has distinguishing characters like medium size of decorticated grain.	
D. Date of commercialization of the variety	---

41. Application No.

F588	OS605	11	919
-------------	--------------	-----------	------------

 filed on 19.09.2011 by Director Agriculture and food production, Govt of Odisha, Bhubaneswar, 751001 on behalf of **Dhurandar Dhakad and others, Khadimati, Block- Mathili, Dist- Malkangiri, State-Odisha** a **Farmers' variety** of crop **Rice** [*Oryza sativa* L.] having denomination **KAKUDI MANJI-M** the specification includes its drawing and or photograph(s) of which are given below, has been accepted and given registration number -----NA -----on ----- NA -----.

The convention application no. -----NA-----, in respect of the said variety has been filed on -----NA-----, in ---NA----

Appropriate office for the opposition of proceeding under Rule 29, of the Protection of Plant Varieties and Farmers' Rights Rules, 2003 is Office of the Registrar, PPV & FR Authority, New Delhi – 110 012.

Passport data of the variety: KAKUDI MANJI-M

Applicant : Dhurandar Dhakad and others
Address of the Applicant : Khadimati, Block- Mathili, Dist- Malkangiri, State- Odisha
Nationality of Applicant : Indian

Application details

a. Number

F588	OS605	11	919
------	-------	----	-----

b. Date of receipt : 19.09.2011

c. Date of acceptance : 29.11.2011

Crop (Taxonomical Lineage) : Rice [*Oryza sativa* L.]

Denomination : **KAKUDI MANJI-M**

Type of Variety : Farmers' variety

Classification of Variety : Typical

Previously proposed : Not applicable

Denomination

Name of Parental Material : NA

Name of Reference Varieties : **Ajaya, Indira**

Variety Description:

A. Group Characteristics	Remarks measured values, example varieties, etc.
Basal leaf: Sheath colour	Green
Time of heading (50% of plants with panicles)	Medium
Stem: Length (excluding panicles; excluding floating rice)	Short
Decorticated grain: Length	Long
Decorticated grain: Shape (in lateral view)	Medium slender
Decorticated grain: Colour	Red
Endosperm: Content of amylose	Medium to high

Decorticated grain: Aroma	Absent
B. Distinct Characteristics: KAKUDI MANJI-M has distinguishing characters like colour of stigma is purple and long decorticated grain.	
C. Reference varieties: Ajaya, Indira has distinguishing characters like colour of stigma is white, and length of decorticated grain is medium.	
D. Date of commercialization of the variety	---

42. Application No.

F162	OS169	11	410
-------------	--------------	-----------	------------

 filed on 13.07.2011 by Director Agriculture and food production, Govt of Odisha, Bhubaneswar, 751001 on behalf of **Mayadhar Sahoo and others, Godijharia, Block- Tigiria, Dist- Cuttack, State-Odisha** a **Farmers' variety** of crop **Rice** [*Oryza sativa* L.] having denomination **LATAMAHU** the specification includes its drawing and or photograph(s) of which are given below, has been accepted and given registration number -----NA -----on ----- NA -----.

The convention application no. -----NA-----, in respect of the said variety has been filed on -----NA-----, in ---NA-----.

Appropriate office for the opposition of proceeding under Rule 29, of the Protection of Plant Varieties and Farmers' Rights Rules, 2003 is Office of the Registrar, PPV & FR Authority, New Delhi – 110 012.

Passport data of the variety: **LATAMAHU**

Applicant : Mayadhar Sahoo and others

Address of the Applicant Godijharia, Block- Tigiria, Dist- Cuttack, State- Odisha

Nationality of Applicant : Indian

Application details

a. Number

F162	OS169	11	410
-------------	--------------	-----------	------------

b. Date of receipt : 13.07.2011

C. Date of acceptance : 29.11.2011

Crop (Taxonomical Lineage) : Rice [*Oryza sativa* L.]

Denomination : **LATAMAHU**

Type of Variety : Farmers' variety

Classification of Variety : Typical

Previously proposed Denomination : Not applicable

Denomination

Name of Parental Material : NA

Name of Reference Varieties : **Narendra 359**

Variety Description:

A. Group Characteristics	Remarks measured values, example varieties, etc.
Basal leaf: Sheath colour	Green to light purple
Time of heading (50% of plants with panicles)	Late to very late
Stem: Length (excluding panicles; excluding floating rice)	Short to long
Decorticated grain: Length	Long
Decorticated grain: Shape (in lateral view)	Long bold
Decorticated grain: Colour	White to light brown
Endosperm: Content of amylose	Medium
Decorticated grain: Aroma	Absent
B. Distinct Characteristics: LATAMAHU has distinguishing characters like Flag leaf attitude of blade (late observation): semi erect.	
C. Reference varieties: Narendra 359 has distinguishing characters like Flag leaf attitude of blade (late observation): deflexed.	
D. Date of commercialization of the variety	---

43. Application No.

F136	OS143	11	384
------	-------	----	-----

 filed on 12.07.2011 by Director Agriculture and food production, Govt of Odisha, Bhubaneswar, 751001 on behalf of **Pitamber Mahanta, Kathashar, Block- Patna, Dist- Keonjhar, State-Odisha** a **Farmers' variety** of crop **Rice** [*Oryza sativa* L.] having denomination **MALATA** the specification includes its drawing and or photograph(s) of which are given below, has been accepted and given registration number -----NA -----on ----- NA -----.

The convention application no. -----NA-----, in respect of the said variety has been filed on -----NA-----, in ---NA-----.

Appropriate office for the opposition of proceeding under Rule 29, of the Protection of Plant Varieties and Farmers' Rights Rules, 2003 is Office of the Registrar, PPV & FR Authority, New Delhi – 110 012.

Passport data of the variety: MALATA

Applicant : Pitamber Mahanta

Address of the Applicant Kathashar, Block- Patna, Dist- Keonjhar, State- Odisha

Nationality of Applicant : Indian

Application details

a. Number	F136	OS143	11	384
------------------	------	-------	----	-----

b. Date of receipt : 12.07.2011

C. Date of acceptance : 29.11.2011

Crop (Taxonomical Lineage) : Rice [*Oryza sativa* L.]

Denomination : MALATA

Type of Variety : Farmers' variety

Classification of Variety : Typical

Previously proposed : Not applicable

Denomination

Name of Parental Material : NA

Name of Reference Varieties : Rongilee

Variety Description:

A. Group Characteristics	Remarks measured values, example varieties, etc.
Basal leaf: Sheath colour	light purple to uniform purple
Time of heading (50% of plants with panicles)	Late
Stem: Length (excluding panicles; excluding floating rice)	Short to long
Decorticated grain: Length	Medium
Decorticated grain: Shape (in lateral view)	Medium slender
Decorticated grain: Colour	Light red
Endosperm: Content of amylose	Medium
Decorticated grain: Aroma	Absent
B. Distinct Characteristics: MALATA has distinguishing characters like light red colour of decorticated grains and medium amylose content in endosperm.	
C. Reference varieties: Rongilee has distinguishing characters like white colour of decorticated grains and very low amylose content in endosperm.	
D. Date of commercialization of the variety	---

44. Application No.

F158	OS165	11	406
-------------	--------------	-----------	------------

 filed on 13.07.2011 by Director Agriculture and food production, Govt of Odisha, Bhubaneswar, 751001 on behalf of **Bhakta Batsal Mangaraj and others, Bhatimunda, Block- Tangi-Choudwar, Dist- Cuttack, State- Odisha a Farmers' variety** of crop Rice [*Oryza sativa* L.] having denomination **KALAMULIA** the specification includes its drawing and or photograph(s) of which are given below, has been accepted and given registration number -----NA -----on ----- NA -----.

The convention application no. -----NA-----, in respect of the said variety has been filed on -----NA-----, in ---NA-----.

Appropriate office for the opposition of proceeding under Rule 29, of the Protection of Plant Varieties and Farmers' Rights Rules, 2003 is Office of the Registrar, PPV & FR Authority, New Delhi – 110 012.

Passport data of the variety: **KALAMULIA**

Applicant : Bhakta Batsal Mangaraj and others

Address of the Applicant Bhatimunda, Block- Tangi-Choudwar, Dist- Cuttack,
State- Odisha

Nationality of Applicant : Indian

Application details

a. Number

F158	OS165	11	406
-------------	--------------	-----------	------------

b. Date of receipt : 13.07.2011

c. Date of acceptance : 29.11.2011

Crop (Taxonomical Lineage) : Rice [*Oryza sativa* L.]

Denomination : **KALAMULIA**

Type of Variety : Farmers' variety

Classification of Variety : Typical

Previously proposed : Not applicable

Denomination

Name of Parental Material : NA

Name of Reference Varieties : **RCM 5**

Variety Description:

A. Group Characteristics	Remarks measured values, example varieties, etc.
Basal leaf: Sheath colour	Light purple to uniform purple
Time of heading (50% of plants with panicles)	Late to very late
Stem: Length (excluding panicles; excluding floating rice)	Short to medium
Decorticated grain: Length	Extra long
Decorticated grain: Shape (in lateral view)	Long bold
Decorticated grain: Colour	Light brown
Endosperm: Content of amylose	Medium
Decorticated grain: Aroma	Absent
B. Distinct Characteristics: KALAMULIA has distinguishing characters like Panicle: attitude of branch is erect to semi erect and extra long decorticated grain length.	
C. Reference varieties: RCM 5 has distinguishing characters like Panicle: attitude of branch is spreading and medium decorticated grain length.	
D. Date of commercialization of the variety	---

45. Application No.

F628	OS647	11	962
-------------	--------------	-----------	------------

 filed on 20.09.2011 by Director Agriculture and food production, Govt of Odisha, Bhubaneswar, 751001 on behalf of **Asutosh Nanda, Dasamantapur, Block- Baipariguda, Dist- Koraput, State-Odisha** a **Farmers' variety** of crop **Rice** [*Oryza sativa* L.] having denomination **Koraput-Dasamantapur-ASAM CHUDI** the specification includes its drawing and or photograph(s) of which are given below, has been accepted and given registration number -----NA -----on ----- NA -----.

The convention application no. -----NA-----, in respect of the said variety has been filed on -----NA-----, in ---NA----

Appropriate office for the opposition of proceeding under Rule 29, of the Protection of Plant Varieties and Farmers' Rights Rules, 2003 is Office of the Registrar, PPV & FR Authority, New Delhi – 110 012.

Passport data of the variety: **Koraput-Dasamantapur-ASAM CHUDI**

Applicant : Asutosh Nanda

Address of the Applicant Dasamantapur, Block- Baipariguda, Dist- Koraput, State- Odisha

Nationality of Applicant : Indian

Application details

a. Number

F628	OS647	11	962
-------------	--------------	-----------	------------

b. Date of receipt : 20.09.2011

c. Date of acceptance : 29.11.2011

Crop (Taxonomical Lineage) : Rice [*Oryza sativa* L.]

Denomination : **Koraput-Dasamantapur-ASAM CHUDI**

Type of Variety : Farmers' variety

Classification of Variety : Typical

Previously proposed : Not applicable

Denomination

Name of Parental Material : NA

Name of Reference Varieties : **Sabita (NC 492)**

Variety Description:

A. Group Characteristics	Remarks measured values, example varieties, etc.
Basal leaf: Sheath colour	Green
Time of heading (50% of plants with panicles)	Late

Stem: Length (excluding panicles; excluding floating rice)	Short to medium
Decorticated grain: Length	Long
Decorticated grain: Shape (in lateral view)	Long slender
Decorticated grain: Colour	White
Endosperm: Content of amylose	Medium to high
Decorticated grain: Aroma	Absent
B. Distinct Characteristics: Koraput-Dasamantapur-ASAM CHUDI has distinguishing characters like Panicle: attitude of branch is erect to semi erect.	
C. Reference varieties: Sabita (NC 492) has distinguishing characters like Panicle: attitude of branch is semi erect to spreading.	
D. Date of commercialization of the variety	---

46. Application No.

F159	OS166	11	407
-------------	--------------	-----------	------------

 filed on 13.07.2011 by Director Agriculture and food production, Govt of Odisha, Bhubaneswar, 751001 on behalf of, **Raidas Sardar and others, Badapokhari, Block- Tangi- Choudwar, Dist- Cuttack, State-Odisha a Farmers' variety** of crop Rice [*Oryza sativa* L.] having denomination **NAILIKALAMALATA** the specification includes its drawing and or photograph(s) of which are given below, has been accepted and given registration number -----NA -----on ----- NA -----.

The convention application no. -----NA-----, in respect of the said variety has been filed on -----NA-----, in ---NA-----.

Appropriate office for the opposition of proceeding under Rule 29, of the Protection of Plant Varieties and Farmers' Rights Rules, 2003 is Office of the Registrar, PPV & FR Authority, New Delhi – 110 012.

Passport data of the variety: **NAILIKALAMALATA**

Applicant : Raidas Sardar and others

Address of the Applicant Badapokhari, Block- Tangi- Choudwar, Dist- Cuttack,
State- Odisha

Nationality of Applicant : Indian

Application details

a. Number

F159	OS166	11	407
-------------	--------------	-----------	------------

b. Date of receipt : 13.07.2011

c. Date of acceptance : 29.11.2011

Crop (Taxonomical Lineage) : Rice [*Oryza sativa* L.]

Denomination : **NAILIKALAMALATA**

Type of Variety : Farmers' variety

Classification of Variety : Typical

Previously proposed : Not applicable

Denomination

Name of Parental Material : NA

Name of Reference Varieties : **Mahamaya**

Variety Description:

A. Group Characteristics	Remarks measured values, example varieties, etc.
Basal leaf: Sheath colour	Green to uniform purple
Time of heading (50% of plants with panicles)	Late to very late
Stem: Length (excluding panicles; excluding floating rice)	Very short to long
Decorticated grain: Length	Long
Decorticated grain: Shape (in lateral view)	Long bold
Decorticated grain: Colour	Red
Endosperm: Content of amylose	Medium

Decorticated grain: Aroma	Absent
B. Distinct Characteristics: NAILIKALAMALATA has distinguishing characters like anthocyanin colour is absent in lemma apex, white colour of lemma tip, awns absent and red colour of decorticated grains.	
C. Reference varieties: Mahamaya has distinguishing characters like anthocyanin colour is strong in lemma apex, brown colour of lemma tip, awns present and light brown colour of decorticated grains.	
D. Date of commercialization of the variety	---

47. Application No.

F248	OS264	11	578
-------------	--------------	-----------	------------

 filed on 07.09.2011 by Director Agriculture and food production, Govt of Odisha, Bhubaneswar, 751001 on behalf of, **Achyutananda Mallik and others, Balijoda Brahmapur, Block- Tangi, Dist- Cuttack, State- Odisha a Farmers' variety** of crop **Rice** [*Oryza sativa* L.] having denomination **RAJAHANSA** the specification includes its drawing and or photograph(s) of which are given below, has been accepted and given registration number -----NA -----on ----- NA -----.

The convention application no. -----NA-----, in respect of the said variety has been filed on -----NA-----, in ---NA-----.

Appropriate office for the opposition of proceeding under Rule 29, of the Protection of Plant Varieties and Farmers' Rights Rules, 2003 is Office of the Registrar, PPV & FR Authority, New Delhi – 110 012.

Passport data of the variety: **RAJAHANSA**
Applicant : Achyutananda Mallik and others
Address of the Applicant : Balijoda Brahmapur, Block- Tangi, Dist- Cuttack, State- Odisha
Nationality of Applicant : Indian
Application details

a. Number

F248	OS264	11	578
-------------	--------------	-----------	------------

b. Date of receipt : 07.09.2011
C. Date of acceptance : 29.11.2011
Crop (Taxonomical Lineage) : Rice [*Oryza sativa* L.]
Denomination : **RAJAHANSA**
Type of Variety : Farmers' variety
Classification of Variety : Typical
Previously proposed : Not applicable
Denomination
Name of Parental Material : NA
Name of Reference Varieties : **Sabita (NC492)**

Variety Description:

A. Group Characteristics	Remarks measured values, example varieties, etc.
Basal leaf: Sheath colour	Green
Time of heading (50% of plants with panicles)	Late to very late
Stem: Length (excluding panicles; excluding floating rice)	Short to long
Decorticated grain: Length	Long
Decorticated grain: Shape (in lateral view)	Long bold to long slender
Decorticated grain: Colour	White
Endosperm: Content of amylose	Medium
Decorticated grain: Aroma	Absent
B. Distinct Characteristics: RAJAHANSA has distinguishing characters like white colour of decorticated grains.	
C. Reference varieties: Sabita (NC492) has distinguishing characters like light brown colour of decorticated grains.	
D. Date of commercialization of the variety	---

48. Application No.

F244	OS260	11	574
------	-------	----	-----

 filed on 07.09.2011 by Director Agriculture and food production, Govt of Odisha, Bhubaneswar, 751001 on behalf of, **Achyutananda Mallik and others, Balijoda Brahmapur, Block- Tangi, Dist- Cuttack, State- Odisha a Farmers' variety** of crop **Rice** [*Oryza sativa* L.] having denomination **RUPAPANI** the specification includes its drawing and or photograph(s) of which are given below, has been accepted and given registration number -----NA -----on ----- NA -----.

The convention application no. -----NA-----, in respect of the said variety has been filed on -----NA-----, in ---NA-----.

Appropriate office for the opposition of proceeding under Rule 29, of the Protection of Plant Varieties and Farmers' Rights Rules, 2003 is Office of the Registrar, PPV & FR Authority, New Delhi – 110 012.

Passport data of the variety: **RUPAPANI**

Applicant : Achyutananda Mallik and others

Address of the Applicant : Balijoda Brahmapur, Block- Tangi, Dist- Cuttack, State- Odisha

Nationality of Applicant : Indian

Application details

a. Number

F244	OS260	11	574
------	-------	----	-----

b. Date of receipt : 07.09.2011

c. Date of acceptance : 29.11.2011

Crop (Taxonomical Lineage) : Rice [*Oryza sativa* L.]

Denomination : **RUPAPANI**

Type of Variety : Farmers' variety

Classification of Variety : Typical
Previously proposed : Not applicable
Denomination
Name of Parental Material : NA
Name of Reference Varieties : **Narendra 359**

Variety Description:

A. Group Characteristics	Remarks measured values, example varieties, etc.
Basal leaf: Sheath colour	Green to uniform purple
Time of heading (50% of plants with panicles)	Late to very late
Stem: Length (excluding panicles; excluding floating rice)	Short to long
Decorticated grain: Length	Long to extra long
Decorticated grain: Shape (in lateral view)	Long bold
Decorticated grain: Colour	Red
Endosperm: Content of amylose	Medium
Decorticated grain: Aroma	Absent
B. Distinct Characteristics: RUPAPANI has distinguishing characters like straw colour of sterile lemma, red colour of decorticated grains.	
C. Reference varieties: Narendra 359 has distinguishing characters like white colour of decorticated grains.	
D. Date of commercialization of the variety	---

49. Application No.

F171	OS178	11	419
-------------	--------------	-----------	------------

 filed on 13.07.2011 by Director Agriculture and food production, Govt of Odisha, Bhubaneswar, 751001 on behalf of, **Debendra Jena and others, Mahadevsarai, Block- Basta, Dist- Balasore, State-Odisha a Farmers' variety** of crop Rice [*Oryza sativa* L.] having denomination **NIMEI** the specification includes its drawing and or photograph(s) of which are given below, has been accepted and given registration number -----NA -----on ----- NA -----.

The convention application no. -----NA-----, in respect of the said variety has been filed on -----NA-----, in ---NA-----.

Appropriate office for the opposition of proceeding under Rule 29, of the Protection of Plant Varieties and Farmers' Rights Rules, 2003 is Office of the Registrar, PPV & FR Authority, New Delhi – 110 012.

Passport data of the variety: NIMEI

Applicant : Debendra Jena and others

Address of the Applicant Mahadevsarai, Block- Basta, Dist- Balasore, State- Odisha

Nationality of Applicant : Indian

Application details

a. Number

F171	OS178	11	419
-------------	--------------	-----------	-----

b. Date of receipt

: 13.07.2011

C. Date of acceptance

: 29.11.2011

Crop (Taxonomical Lineage) : Rice [*Oryza sativa* L.]

Denomination : NIMEI

Type of Variety : Farmers' variety

Classification of Variety : Typical

Previously proposed : Not applicable

Denomination

Name of Parental Material : NA

Name of Reference Varieties : Mahamaya

Variety Description:

A. Group Characteristics	Remarks measured values, example varieties, etc.
Basal leaf: Sheath colour	Green to uniform purple
Time of heading (50% of plants with panicles)	Late to very late
Stem: Length (excluding panicles; excluding floating rice)	Short to long
Decorticated grain: Length	Long

Decorticated grain: Shape (in lateral view)	Long bold
Decorticated grain: Colour	Dark brown to light red
Endosperm: Content of amylose	Medium
Decorticated grain: Aroma	Absent
B. Distinct Characteristics: NIMEI has distinguishing characters like spikelet: density of lemma pubescence is weak, panicle awns absent.	
C. Reference varieties: Mahamaya has distinguishing characters like spikelet: density of lemma pubescence is strong, panicle awns present.	
D. Date of commercialization of the variety	---

50. Application No.

F311	OS328	11	642
------	-------	----	-----

 filed on 09.09.2011 by Director Agriculture and food production, Govt of Odisha, Bhubaneswar, 751001 on behalf of **Mahendra Barik and others, Nuagaon, Block- Remuna, Dist- Balasore, State-Odisha a Farmers' variety** of crop **Rice** [*Oryza sativa* L.] having denomination **JANGALIJATA** the specification includes its drawing and or photograph(s) of which are given below, has been accepted and given registration number -----NA -----on ----- NA -----.

The convention application no. -----NA-----, in respect of the said variety has been filed on -----NA-----, in ---NA-----.

Appropriate office for the opposition of proceeding under Rule 29, of the Protection of Plant Varieties and Farmers' Rights Rules, 2003 is Office of the Registrar, PPV & FR Authority, New Delhi – 110 012.

Passport data of the variety: **JANGALIJATA**

Applicant : Mahendra Barik and others

Address of the Applicant Nuagaon, Block- Remuna, Dist- Balasore, State- Odisha

Nationality of Applicant : Indian

Application details

a. Number

F311	OS328	11	642
-------------	--------------	-----------	------------

b. Date of receipt

: 09.09.2011

C. Date of acceptance

: 29.11.2011

Crop (Taxonomical Lineage): Rice [*Oryza sativa* L.]**Denomination**: **JANGALIJATA****Type of Variety**

: Farmers' variety

Classification of Variety

: Typical

Previously proposed

: Not applicable

Denomination**Name of Parental Material**

: NA

Name of Reference Varieties: **Narendra 359****Variety Description:**

A. Group Characteristics	Remarks measured values, example varieties, etc.
Basal leaf: Sheath colour	Green
Time of heading (50% of plants with panicles)	Medium to late
Stem: Length (excluding panicles; excluding floating rice)	Short to medium
Decorticated grain: Length	Long
Decorticated grain: Shape (in lateral view)	Long bold
Decorticated grain: Colour	Red
Endosperm: Content of amylose	Medium
Decorticated grain: Aroma	Absent
B. Distinct Characteristics: JANGALIJATA has distinguishing characters like Flag leaf: attitude of blade (late observation) is semi erect, red decorticated grains.	

C. Reference varieties:

Narendra 359 has distinguishing characters like Flag leaf: attitude of blade (late observation) is deflexed, white decorticated grains.

D. Date of commercialization of the variety

51. Application No.

F167	OS174	11	415
-------------	--------------	-----------	-----

filed on 13.07.2011 by Director

Agriculture and food production, Govt of Odisha, Bhubaneswar, 751001 on behalf of **Ratnakar Pradhan and others, Nuagaon, Block- Remuna, Dist- Balasore, State-Odisha a Farmers' variety** of crop **Rice** [*Oryza sativa* L.] having denomination **DHULIA-OR** the specification includes its drawing and or photograph(s) of which are given below, has been accepted and given registration number -----NA -----on ----- NA -----.

The convention application no. -----NA-----, in respect of the said variety has been filed on -----NA-----, in ---NA-----.

Appropriate office for the opposition of proceeding under Rule 29, of the Protection of Plant Varieties and Farmers' Rights Rules, 2003 is Office of the Registrar, PPV & FR Authority, New Delhi – 110 012.

Passport data of the variety: DHULIA-OR**Applicant** : Ratnakar Pradhan and others**Address of the Applicant** Nuagaon, Block- Remuna, Dist- Balasore, State- Odisha**Nationality of Applicant** : Indian**Application details**

a. Number

F167	OS174	11	415
-------------	--------------	-----------	-----

b. Date of receipt : 13.07.2011

C. Date of acceptance : 29.11.2011

Crop (Taxonomical Lineage) : Rice [*Oryza sativa* L.]

Denomination : **DHULIA-OR**
Type of Variety : Farmers' variety
Classification of Variety : Typical
Previously proposed : Not applicable

Denomination

Name of Parental Material : NA
Name of Reference Varieties : **Utkal Prabha**

Variety Description:

A. Group Characteristics	Remarks measured values, example varieties, etc.
Basal leaf: Sheath colour	Green
Time of heading (50% of plants with panicles)	late to very late
Stem: Length (excluding panicles; excluding floating rice)	Short to long
Decorticated grain: Length	Medium
Decorticated grain: Shape (in lateral view)	Medium slender
Decorticated grain: Colour	Red
Endosperm: Content of amylose	Medium
Decorticated grain: Aroma	Absent
B. Distinct Characteristics: DHULIA-OR has distinguishing characters like red decorticated grains.	
C. Reference varieties: Utkal Prabha has distinguishing characters like white decorticated grains.	
D. Date of commercialization of the variety	---

52. Application No.

F309	OS325	11	639
------	-------	----	-----

 filed on 09.09.2011 by Director Agriculture and food production, Govt of Odisha, Bhubaneswar, 751001 on behalf of **Harihar Parida, Nuagaon, Block- Remuna, Dist- Balasore, State-Odisha a Farmers' variety** of crop **Rice** [*Oryza sativa* L.] having denomination **SUNAKHADI** the specification includes its drawing and or photograph(s) of which are given below, has been accepted and given registration number -----NA -----on ----- NA -----.

The convention application no. -----NA-----, in respect of the said variety has been filed on -----NA-----, in ---NA-----.

Appropriate office for the opposition of proceeding under Rule 29, of the Protection of Plant Varieties and Farmers' Rights Rules, 2003 is Office of the Registrar, PPV & FR Authority, New Delhi – 110 012.

Passport data of the variety: **SUNAKHADI**

Applicant : **Harihar Parida**

Address of the Applicant Nuagaon, Block- Remuna, Dist- Balasore, State- Odisha

Nationality of Applicant : Indian

Application details

F309	OS325	11	639
-------------	--------------	-----------	------------

a. Number

b. Date of receipt : 09.09.2011

C. Date of acceptance : 29.11.2011

Crop (Taxonomical Lineage) : Rice [*Oryza sativa* L.]

Denomination : **SUNAKHADI**

Type of Variety : Farmers' variety

Classification of Variety : Typical

Previously proposed : Not applicable

Denomination

Name of Parental Material : NA

Name of Reference Varieties : Sabita (NC492)

Variety Description:

A. Group Characteristics	Remarks measured values, example varieties, etc.
Basal leaf: Sheath colour	Green
Time of heading (50% of plants with panicles)	Medium to late
Stem: Length (excluding panicles; excluding floating rice)	Short to long
Decorticated grain: Length	Long
Decorticated grain: Shape (in lateral view)	Long slender
Decorticated grain: Colour	Light brown to white
Endosperm: Content of amylose	Medium
Decorticated grain: Aroma	Absent
B. Distinct Characteristics: SUNAKHADI has distinguishing characters like anthocyanin colour is strong in lemma apex.	
C. Reference varieties: Sabita (NC492) has distinguishing characters like anthocyanin colour is absent in lemma apex.	
D. Date of commercialization of the variety	---

53. Application No.

F165	OS172	11	413
------	-------	----	-----

 filed on 13.07.2011 by Director Agriculture and food production, Govt of Odisha, Bhubaneswar, 751001 on behalf of **Madhaba Sahu and others, Kotakana, Block- Balipatna, Dist- Khurdha, State-Odisha a Farmers' variety** of crop **Rice** [*Oryza sativa* L.] having denomination **SOLARI** the specification includes its drawing and or photograph(s) of which are given below, has been accepted and given registration number -----NA -----on ----- NA -----.

The convention application no. -----NA-----, in respect of the said variety has been filed on -----NA-----, in ---NA-----.

Appropriate office for the opposition of proceeding under Rule 29, of the Protection of Plant Varieties and Farmers' Rights Rules, 2003 is Office of the Registrar, PPV & FR Authority, New Delhi – 110 012.

Passport data of the variety: SOLARI

Applicant : Madhaba Sahu and others

Address of the Applicant Kotakana, Block- Balipatna, Dist- Khurdha, State- Odisha

Nationality of Applicant : Indian

Application details

a. Number

F165	OS172	11	413
-------------	--------------	-----------	-----

b. Date of receipt : 13.07.2011

c. Date of acceptance : 29.11.2011

Crop (Taxonomical Lineage) : Rice [*Oryza sativa* L.]

Denomination : SOLARI

Type of Variety : Farmers' variety

Classification of Variety : Typical

Previously proposed : Not applicable

Denomination

Name of Parental Material : NA

Name of Reference Varieties : Golak

Variety Description:

A. Group Characteristics	Remarks measured values, example varieties, etc.
Basal leaf: Sheath colour	Green

Time of heading (50% of plants with panicles)	Late to very late
Stem: Length (excluding panicles; excluding floating rice)	Short to long
Decorticated grain: Length	Short
Decorticated grain: Shape (in lateral view)	Short bold
Decorticated grain: Colour	White
Endosperm: Content of amylose	Medium
Decorticated grain: Aroma	Present
B. Distinct Characteristics: SOLARI has distinguishing characters like anthocyanin colour is present in stem node, white decorticated grains and aromatic decorticated grains.	
C. Reference varieties: Golak has distinguishing characters like anthocyanin colour is absent in stem node, red decorticated grains and non-aromatic decorticated grains.	
D. Date of commercialization of the variety	---

54. Application No.

F636	OS655	11	970
-------------	--------------	-----------	------------

 filed on 20.09.2011 by Director Agriculture and food production, Govt of Odisha, Bhubaneswar, 751001 on behalf of **Prabhat Ku. Dash and others, Dia (Kolha Sahi), Block- Tangi, Dist- Khurdha, State-Odisha a Farmers' variety** of crop **Rice** [*Oryza sativa* L.] having denomination **KALAKAINCHA** the specification includes its drawing and or photograph(s) of which are given below, has been accepted and given registration number -----NA -----on ----- NA -----.

The convention application no. -----NA-----, in respect of the said variety has been filed on -----NA-----, in ---NA-----.

Appropriate office for the opposition of proceeding under Rule 29, of the Protection of Plant Varieties and Farmers' Rights Rules, 2003 is Office of the Registrar, PPV & FR Authority, New Delhi – 110 012.

Passport data of the variety: KALAKAINCHA

Applicant : Prabhat Ku. Dash and others

Address of the Applicant Dia (Kolha Sahi), Block- Tangi, Dist- Khurdha, State-
Odisha

Nationality of Applicant : Indian

Application details

a. Number

F636	OS655	11	970
-------------	--------------	-----------	-----

b. Date of receipt : 20.09.2011

c. Date of acceptance : 29.11.2011

Crop (Taxonomical Lineage) : Rice [*Oryza sativa* L.]

Denomination : **KALAKAINCHA**

Type of Variety : Farmers' variety

Classification of Variety : Typical

Previously proposed : Not applicable

Denomination

Name of Parental Material : NA

Name of Reference Varieties : **Mahamaya**

Variety Description:

A. Group Characteristics	Remarks measured values, example varieties, etc.
Basal leaf: Sheath colour	Green to light purple
Time of heading (50% of plants with panicles)	Late
Stem: Length (excluding panicles; excluding floating rice)	Short
Decorticated grain: Length	Medium
Decorticated grain: Shape (in lateral view)	Long bold
Decorticated grain: Colour	White

Endosperm: Content of amylose	Medium
Decorticated grain: Aroma	Present
B. Distinct Characteristics: KALAKAINCHA has distinguishing characters like Panicle: awns absent.	
C. Reference varieties: Mahamaya has distinguishing characters like Panicle: awns present.	
D. Date of commercialization of the variety	---

55. Application No.

F632	OS651	11	966
-------------	--------------	-----------	------------

 filed on 20.09.2011 by Director Agriculture and food production, Govt of Odisha, Bhubaneswar, 751001 on behalf of **Dipti Charan Pradhan and others, Rajas, Block- Balipatna, Dist- Khurdha, State-Odisha** a **Farmers' variety** of crop **Rice** [*Oryza sativa* L.] having denomination **PIMPUDIBASA** the specification includes its drawing and or photograph(s) of which are given below, has been accepted and given registration number -----NA -----on ----- NA -----.

The convention application no. -----NA-----, in respect of the said variety has been filed on -----NA-----, in ---NA----

Appropriate office for the opposition of proceeding under Rule 29, of the Protection of Plant Varieties and Farmers' Rights Rules, 2003 is Office of the Registrar, PPV & FR Authority, New Delhi – 110 012.

Passport data of the variety: **PIMPUDIBASA**

Applicant : Dipti Charan Pradhan and others

Address of the Applicant : Rajas, Block- Balipatna, Dist- Khurdha, State- Odisha

Nationality of Applicant : Indian

Application details

a. Number

F632	OS651	11	966
-------------	--------------	-----------	------------

b. Date of receipt

: 20.09.2011

C. Date of acceptance : 29.11.2011
Crop (Taxonomical Lineage) : Rice [*Oryza sativa* L.]
Denomination : **PIMPUDIBASA**
Type of Variety : Farmers' variety
Classification of Variety : Typical
Previously proposed : Not applicable
Denomination
Name of Parental Material : NA
Name of Reference Varieties : **Golak**

Variety Description:

A. Group Characteristics	Remarks measured values, example varieties, etc.
Basal leaf: Sheath colour	Green
Time of heading (50% of plants with panicles)	Late to very late
Stem: Length (excluding panicles; excluding floating rice)	Short to long
Decorticated grain: Length	Short
Decorticated grain: Shape (in lateral view)	Short bold
Decorticated grain: Colour	White to light brown
Endosperm: Content of amylose	Medium
Decorticated grain: Aroma	Present
B. Distinct Characteristics: PIMPUDIBASA has distinguishing characters like anthocyanin colour present in stem node, attitude of panicle branches is erect to semi erect and aromatic decorticated grains.	
C. Reference varieties: Golak has distinguishing characters like anthocyanin colour absent in stem node, attitude of panicle branches is spreading and non-aromatic decorticated grains.	
D. Date of commercialization of the variety	---

56. Application No.

F543	OS560	11	874
------	-------	----	-----

 filed on 16.09.2011 by Director Agriculture and food production, Govt of Odisha, Bhubaneswar, 751001 on behalf of **Upendra Pradhan and others, Nuagaon, Block- Remuna, Dist- Balasore, State-Odisha a Farmers' variety** of crop **Rice** [*Oryza sativa* L.] having denomination **PATINI-R** the specification includes its drawing and or photograph(s) of which are given below, has been accepted and given registration number -----NA -----on ----- NA -----.

The convention application no. -----NA-----, in respect of the said variety has been filed on -----NA-----, in ---NA-----.

Appropriate office for the opposition of proceeding under Rule 29, of the Protection of Plant Varieties and Farmers' Rights Rules, 2003 is Office of the Registrar, PPV & FR Authority, New Delhi – 110 012.

Passport data of the variety: **PATINI-R**

Applicant : Upendra Pradhan and others

Address of the Applicant : Nuagaon, Block- Remuna, Dist- Balasore, State- Odisha

Nationality of Applicant : Indian

Application details

a. Number

F543	OS560	11	874
------	-------	----	-----

b. Date of receipt

: 16.09.2011

C. Date of acceptance

: 29.11.2011

Crop (Taxonomical Lineage) : Rice [*Oryza sativa* L.]

Denomination : **PATINI-R**

Type of Variety : Farmers' variety

Classification of Variety : Typical

Previously proposed : Not applicable

Denomination

Name of Parental Material : NA

Name of Reference Varieties : RCM 5

Variety Description:

A. Group Characteristics	Remarks measured values, example varieties, etc.
Basal leaf: Sheath colour	Light purple to uniform purple
Time of heading (50% of plants with panicles)	Late to very late
Stem: Length (excluding panicles; excluding floating rice)	Short to medium
Decorticated grain: Length	Medium
Decorticated grain: Shape (in lateral view)	Long bold
Decorticated grain: Colour	Red
Endosperm: Content of amylose	Medium to low
Decorticated grain: Aroma	Absent
B. Distinct Characteristics: PATINI-R has distinguishing characters like strong pubescence of leaf blade surface, attitude of panicle branches is erect to semi erect and red colour of decorticated grains.	
C. Reference varieties: RCM 5 has distinguishing characters like weak pubescence of leaf blade surface, attitude of panicle branches is spreading and light brown colour of decorticated grains.	
D. Date of commercialization of the variety	---

57. Application No.

F634	OS653	11	968
------	-------	----	-----

 filed on 20.09.2011 by Director Agriculture and food production, Govt of Odisha, Bhubaneswar, 751001 on behalf of **Birakishore Biswal and others, Mendhasala, Block- Bhubaneswar, Dist- Khurda, State- Odisha** a **Farmers' variety** of crop **Rice** [*Oryza sativa* L.] having denomination **MAYURKANTHA-K** the specification includes its drawing and or photograph(s) of which are given below, has been accepted and given registration number -----NA -----on -----
----- NA -----.

The convention application no. -----NA-----, in respect of the said variety has been filed on -----NA-----, in ---NA-----.

Appropriate office for the opposition of proceeding under Rule 29, of the Protection of Plant Varieties and Farmers' Rights Rules, 2003 is Office of the Registrar, PPV & FR Authority, New Delhi – 110 012.

Passport data of the variety: **MAYURKANTHA-K**

Applicant : Birakishore Biswal and others

Address of the Applicant Mendhasala, Block- Bhubaneswar, Dist- Khurda, State- Odisha

Nationality of Applicant : Indian

Application details

a. Number	F634	OS653	11	968
-----------	-------------	--------------	-----------	------------

b. Date of receipt : 20.09.2011

C. Date of acceptance : 29.11.2011

Crop (Taxonomical Lineage) : Rice [*Oryza sativa* L.]

Denomination : **MAYURKANTHA-K**

Type of Variety : Farmers' variety

Classification of Variety : Typical

Previously proposed : Not applicable

Denomination

Name of Parental Material : NA

Name of Reference Varieties : **Mahamaya**

Variety Description:

A. Group Characteristics	Remarks measured values, example varieties, etc.
Basal leaf: Sheath colour	Light purple
Time of heading (50% of plants with panicles)	Late to very late
Stem: Length (excluding panicles; excluding floating rice)	Short to long
Decorticated grain: Length	Long
Decorticated grain: Shape (in lateral view)	Long bold
Decorticated grain: Colour	White
Endosperm: Content of amylose	Medium
Decorticated grain: Aroma	Absent
B. Distinct Characteristics: MAYURKANTHA-K has distinguishing characters like: anthocyanin colour is present in stem nodes.	
C. Reference varieties: Mahamaya has distinguishing characters like: anthocyanin colour is absent in stem nodes.	
D. Date of commercialization of the variety	---

58. Application No.

F635	OS654	11	969
------	-------	----	-----

 filed on 20.09.2011 by Director Agriculture and food production, Govt of Odisha, Bhubaneswar, 751001 on behalf of **Minaketan Routray and others, Dia, Block- Tangi, Dist- Khurda, State-Odisha a Farmers' variety** of crop **Rice** [*Oryza sativa* L.] having denomination **CHAMPA-K** the specification includes its drawing and or photograph(s) of which are given below, has been accepted and given registration number -----NA -----on ----- NA -----.

The convention application no. -----NA-----, in respect of the said variety has been filed on -----NA-----, in ---NA-----.

Appropriate office for the opposition of proceeding under Rule 29, of the Protection of Plant Varieties and Farmers' Rights Rules, 2003 is Office of the Registrar, PPV & FR Authority, New Delhi – 110 012.

Passport data of the variety: CHAMPA-K

Applicant : Minaketan Routray and others

Address of the Applicant Dia, Block- Tangi, Dist- Khurda, State- Odisha

Nationality of Applicant : Indian

Application details

a. Number	F635	OS654	11	969
-----------	------	-------	----	-----

b. Date of receipt : 20.09.2011

c. Date of acceptance : 29.11.2011

Crop (Taxonomical Lineage) : Rice [*Oryza sativa* L.]

Denomination : CHAMPA-K

Type of Variety : Farmers' variety

Classification of Variety : Typical

Previously proposed : Not applicable

Denomination

Name of Parental Material : NA

Name of Reference Varieties : Dinesh

Variety Description:

A. Group Characteristics	Remarks measured values, example varieties, etc.
Basal leaf: Sheath colour	Uniform purple
Time of heading (50% of plants with panicles)	Late to very late
Stem: Length (excluding panicles; excluding floating	Short to long

rice)	
Decorticated grain: Length	Medium
Decorticated grain: Shape (in lateral view)	Short bold
Decorticated grain: Colour	White to light brown
Endosperm: Content of amylose	Medium
Decorticated grain: Aroma	Absent
B. Distinct Characteristics: CHAMPA-K has distinguishing characters like: purple colour of stigma and purple colour of lemma tip.	
C. Reference varieties: Dinesh has distinguishing characters like: white colour of stigma and yellowish colour of lemma tip.	
D. Date of commercialization of the variety	---

59. Application No.

F320	OS337	11	651
-------------	--------------	-----------	------------

 filed on 12.09.2011 by Director Agriculture and food production, Govt of Odisha, Bhubaneswar, 751001 on behalf of **Kapila Behera and others, Rasulpur, Block- Sadar Balasore, Dist- Balasore, State-Odisha a Farmers' variety** of crop **Rice** [*Oryza sativa* L.] having denomination **CHAMPISALI** the specification includes its drawing and or photograph(s) of which are given below, has been accepted and given registration number -----NA -----on ----- NA -----.

The convention application no. -----NA-----, in respect of the said variety has been filed on -----NA-----, in ---NA----.

Appropriate office for the opposition of proceeding under Rule 29, of the Protection of Plant Varieties and Farmers' Rights Rules, 2003 is Office of the Registrar, PPV & FR Authority, New Delhi – 110 012.

Passport data of the variety: **CHAMPISALI**

Applicant : Kapila Behera and others

Address of the Applicant Rasulpur, Block- Sadar Balasore, Dist- Balasore, State-
Odisha

Nationality of Applicant : Indian

Application details

a. Number

F320	OS337	11	651
-------------	--------------	-----------	------------

b. Date of receipt : 12.09.2011

c. Date of acceptance : 29.11.2011

Crop (Taxonomical Lineage) : Rice [*Oryza sativa* L.]

Denomination : **CHAMPISALI**

Type of Variety : Farmers' variety

Classification of Variety : Typical

Previously proposed : Not applicable

Denomination

Name of Parental Material : NA

Name of Reference Varieties : **Narendra 359**

Variety Description:

A. Group Characteristics	Remarks measured values, example varieties, etc.
Basal leaf: Sheath colour	Green
Time of heading (50% of plants with panicles)	Very late
Stem: Length (excluding panicles; excluding floating rice)	Long
Decorticated grain: Length	Long
Decorticated grain: Shape (in lateral view)	Long bold
Decorticated grain: Colour	Red
Endosperm: Content of amylose	Medium

Decorticated grain: Aroma	Absent
B. Distinct Characteristics: CHAMPISALI has distinguishing characters like: Flag leaf attitude of blade (late observation) is semi-erect and red colour of decorticated grains.	
C. Reference varieties: Narendra 359 has distinguishing characters like: Flag leaf attitude of blade (late observation) is deflexed and white colour of decorticated grains.	
D. Date of commercialization of the variety	---

60. Application No.

F168	OS175	11	416
-------------	--------------	-----------	-----

 filed on 13.07.2011 by Director Agriculture and food production, Govt of Odisha, Bhubaneswar, 751001 on behalf of **Braja Bihari Dasadhikari, Gopinathpur, Block- Bhagrai, Dist- Balasore, State-Odisha a Farmers' variety** of crop **Rice** [*Oryza sativa* L.] having denomination **LADU** the specification includes its drawing and or photograph(s) of which are given below, has been accepted and given registration number -----NA -----on ----- NA -----.

The convention application no. -----NA-----, in respect of the said variety has been filed on -----NA-----, in ---NA-----.

Appropriate office for the opposition of proceeding under Rule 29, of the Protection of Plant Varieties and Farmers' Rights Rules, 2003 is Office of the Registrar, PPV & FR Authority, New Delhi – 110 012.

Passport data of the variety: **LADU**
Applicant : Braja Bihari Dasadhikari
Address of the Applicant Gopinathpur, Block- Bhagrai, Dist- Balasore, State- Odisha
Nationality of Applicant : Indian

Application details

a. Number

F168	OS175	11	416
-------------	--------------	-----------	-----

b. Date of receipt : 13.07.2011

C. Date of acceptance : 29.11.2011

Crop (Taxonomical Lineage) : Rice [*Oryza sativa* L.]

Denomination : LADU

Type of Variety : Farmers' variety

Classification of Variety : Typical

Previously proposed : Not applicable

Denomination

Name of Parental Material : NA

Name of Reference Varieties : Narendra 359

Variety Description:

A. Group Characteristics	Remarks measured values, example varieties, etc.
Basal leaf: Sheath colour	Green
Time of heading (50% of plants with panicles)	Medium to very late
Stem: Length (excluding panicles; excluding floating rice)	Short to long
Decorticated grain: Length	Long
Decorticated grain: Shape (in lateral view)	Long bold
Decorticated grain: Colour	Red
Endosperm: Content of amylose	Medium
Decorticated grain: Aroma	Absent
B. Distinct Characteristics: LADU has distinguishing characters like: red colour of decorticated grains.	
C. Reference varieties: Narendra 359 has distinguishing characters like: white colour of decorticated grains.	
D. Date of commercialization of the variety	---

61. Application No.

F308	OS324	11	638
------	-------	----	-----

 filed on 09.09.2011 by Director Agriculture and food production, Govt of Odisha, Bhubaneswar, 751001 on behalf of **Gadadhar Nayak and others, Ghagarapal, Block- Remuna, Dist- Balasore, State-Odisha** a **Farmers' variety** of crop **Rice** [*Oryza sativa* L.] having denomination **MADIA** the specification includes its drawing and or photograph(s) of which are given below, has been accepted and given registration number -----NA -----on ----- NA -----.

The convention application no. -----NA-----, in respect of the said variety has been filed on -----NA-----, in ---NA-----.

Appropriate office for the opposition of proceeding under Rule 29, of the Protection of Plant Varieties and Farmers' Rights Rules, 2003 is Office of the Registrar, PPV & FR Authority, New Delhi – 110 012.

Passport data of the variety: **MADIA**

Applicant : Gadadhar Nayak and others

Address of the Applicant Ghagarapal, Block- Remuna, Dist- Balasore, State- Odisha

Nationality of Applicant : Indian

Application details

a. Number

F308	OS324	11	638
------	-------	----	-----

b. Date of receipt

: 09.09.2011

c. Date of acceptance

: 29.11.2011

Crop (Taxonomical Lineage) : Rice [*Oryza sativa* L.]

Denomination : **MADIA**

Type of Variety : Farmers' variety

Classification of Variety : Typical

Previously proposed : Not applicable

Denomination**Name of Parental Material** : NA**Name of Reference Varieties** : **Narendra 359****Variety Description:**

A. Group Characteristics	Remarks measured values, example varieties, etc.
Basal leaf: Sheath colour	Green
Time of heading (50% of plants with panicles)	Medium to very late
Stem: Length (excluding panicles; excluding floating rice)	Short to long
Decorticated grain: Length	Long
Decorticated grain: Shape (in lateral view)	Long bold
Decorticated grain: Colour	Red
Endosperm: Content of amylose	Medium
Decorticated grain: Aroma	Absent
B. Distinct Characteristics: MADIA has distinguishing characters like: Flag leaf attitude of blade (late observation) is semi-erect and red colour of decorticated grains.	
C. Reference varieties: Narendra 359 has distinguishing characters like: Flag leaf attitude of blade (late observation) is deflexed and white colour of decorticated grains.	
D. Date of commercialization of the variety	---

62. Application No.

F315	OS332	11	646
------	-------	----	-----

 filed on 12.09.2011 by Director Agriculture and food production, Govt of Odisha, Bhubaneswar, 751001 on behalf of **Pankaja Mahanty, Kalia Khia, Block- Baliapal, Dist- Balasore, State-Odisha a Farmers' variety** of crop **Rice** [*Oryza sativa* L.] having denomination **SAGIRI** the specification includes its drawing and or photograph(s) of which are given below, has been accepted and given registration number -----NA -----on ----- NA -----.

The convention application no. -----NA-----, in respect of the said variety has been filed on -----NA-----, in ---NA-----.

Appropriate office for the opposition of proceeding under Rule 29, of the Protection of Plant Varieties and Farmers' Rights Rules, 2003 is Office of the Registrar, PPV & FR Authority, New Delhi – 110 012.

Passport data of the variety: **SAGIRI**

Applicant : Pankaja Mahanty

Address of the Applicant Kalia Khia, Block- Baliapal, Dist- Balasore, State- Odisha

Nationality of Applicant : Indian

Application details

a. Number

F315	OS332	11	646
-------------	--------------	-----------	------------

b. Date of receipt : 12.09.2011

c. Date of acceptance : 29.11.2011

Crop (Taxonomical Lineage) : Rice [*Oryza sativa* L.]

Denomination : **SAGIRI**

Type of Variety : Farmers' variety

Classification of Variety : Typical

Previously proposed : Not applicable

Denomination

Name of Parental Material : NA

Name of Reference Varieties : **Dinesh**

Variety Description:

A. Group Characteristics	Remarks measured values, example varieties, etc.
Basal leaf: Sheath colour	Green to light purple

Time of heading (50% of plants with panicles)	Late to very late
Stem: Length (excluding panicles; excluding floating rice)	Medium to long
Decorticated grain: Length	Medium
Decorticated grain: Shape (in lateral view)	Short bold
Decorticated grain: Colour	Red
Endosperm: Content of amylose	Medium to high
Decorticated grain: Aroma	Absent
B. Distinct Characteristics: SAGIRI has distinguishing characters like: strong anthocyanin colour in lemma apex, purple colour of stigma, purple colour of lemma tip and red colour of decorticated grains.	
C. Reference varieties: Dinesh has distinguishing characters like: anthocyanin colour absent in lemma apex, white colour of stigma, yellowish colour of lemma tip and white colour of decorticated grains.	
D. Date of commercialization of the variety	---

63. Application No.

F116	OS123	11	364
-------------	--------------	-----------	-----

 filed on 11.07.2011 by Director Agriculture and food production, Govt of Odisha, Bhubaneswar, 751001 on behalf of **Chapadi Sama and others, Jagamput, Block- Similiguda, Dist- Koraput, State-Odisha a Farmers' variety** of crop **Rice** [*Oryza sativa* L.] having denomination **GOVINDA DHAN** the specification includes its drawing and or photograph(s) of which are given below, has been accepted and given registration number -----NA -----on ----- NA -----.

The convention application no. -----NA-----, in respect of the said variety has been filed on -----NA-----, in ---NA-----.

Appropriate office for the opposition of proceeding under Rule 29, of the Protection of Plant Varieties and Farmers' Rights Rules, 2003 is Office of the Registrar, PPV & FR Authority, New Delhi – 110 012.

Passport data of the variety: GOVINDA DHAN

Applicant : Chapadi Sama and others
Address of the Applicant Jagamput, Block- Similiguda, Dist- Koraput, State- Odisha
Nationality of Applicant : Indian

Application details

a. Number	F116	OS123	11	364
-----------	-------------	--------------	-----------	------------

b. Date of receipt : 11.07.2011

C. Date of acceptance : 29.11.2011

Crop (Taxonomical Lineage) : Rice [*Oryza sativa* L.]

Denomination : **GOVINDA DHAN**

Type of Variety : Farmers' variety

Classification of Variety : Typical

Previously proposed : Not applicable

Denomination

Name of Parental Material : NA

Name of Reference Varieties : **Mahamaya**

Variety Description:

A. Group Characteristics	Remarks measured values, example varieties, etc.
Basal leaf: Sheath colour	Green to uniform purple
Time of heading (50% of plants with panicles)	Medium to late
Stem: Length (excluding panicles; excluding floating rice)	Short to long
Decorticated grain: Length	Long
Decorticated grain: Shape (in lateral view)	Long bold
Decorticated grain: Colour	White
Endosperm: Content of amylose	Medium

Decorticated grain: Aroma	Absent
B. Distinct Characteristics: GOVINDA DHAN has distinguishing characters like: colourless leaf auricle, density of lemma pubescence is strong, purple colour of lemma tip, panicle awns absent and long decorticated grains.	
C. Reference varieties: Mahamaya has distinguishing characters like: purple leaf auricles, density of lemma pubescence is weak, brown colour of lemma tip, panicle awns present and medium decorticated grains.	
D. Date of commercialization of the variety	---

64. Application No.

F164	OS171	11	412
------	-------	----	-----

 filed on 13.07.2011 by Director Agriculture and food production, Govt of Odisha, Bhubaneswar, 751001 on behalf of **Ramakanta Jena and others, Jamalpur, Block- Basta, Dist- Balasore, State-Odisha a Farmers' variety** of crop **Rice** [*Oryza sativa* L.] having denomination **DHUBA ASANA** the specification includes its drawing and or photograph(s) of which are given below, has been accepted and given registration number -----NA -----on ----- NA -----.

The convention application no. ----NA----, in respect of the said variety has been filed on ----NA-----, in ---NA----.

Appropriate office for the opposition of proceeding under Rule 29, of the Protection of Plant Varieties and Farmers' Rights Rules, 2003 is Office of the Registrar, PPV & FR Authority, New Delhi – 110 012.

Passport data of the variety: **DHUBA ASANA**

Applicant : Ramakanta Jena and others

Address of the Applicant Jamalpur, Block- Basta, Dist- Balasore, State- Odisha

Nationality of Applicant : Indian

Application details

a. Number

F164	OS171	11	412
------	-------	----	-----

b. Date of receipt : 13.07.2011
C. Date of acceptance : 29.11.2011
Crop (Taxonomical Lineage) : Rice [*Oryza sativa* L.]
Denomination : **DHUBA ASANA**
Type of Variety : Farmers' variety
Classification of Variety : Typical
Previously proposed : Not applicable
Denomination
Name of Parental Material : NA
Name of Reference Varieties : **Jitendra**

Variety Description:

A. Group Characteristics	Remarks measured values, example varieties, etc.
Basal leaf: Sheath colour	Green to uniform purple
Time of heading (50% of plants with panicles)	Medium to late
Stem: Length (excluding panicles; excluding floating rice)	Medium
Decorticated grain: Length	Long to extra long
Decorticated grain: Shape (in lateral view)	Long slender to extra long slender
Decorticated grain: Colour	Red
Endosperm: Content of amylose	Medium
Decorticated grain: Aroma	Absent
B. Distinct Characteristics: DHUBA ASANA has distinguishing characters like: pubescence of leaf blade surface is strong, panicle awns absent, attitude of panicle branches is erect to semi-erect and red decorticated grains.	
C. Reference varieties: Jitendra has distinguishing characters like: pubescence of leaf blade surface is weak, panicle awns present, attitude of panicle branches is spreading and light brown decorticated grains.	
D. Date of commercialization of the variety	---

65. Application No.

F312	OS329	11	643
------	-------	----	-----

 filed on 09.09.2011 by Director Agriculture and food production, Govt of Odisha, Bhubaneswar, 751001 on behalf of **Govinda Parida and others, Nuagaon, Block- Remuna, Dist- Balasore, State-Odisha a Farmers' variety** of crop **Rice** [*Oryza sativa* L.] having denomination **KAKIRI** the specification includes its drawing and or photograph(s) of which are given below, has been accepted and given registration number -----NA -----on ----- NA -----.

The convention application no. -----NA-----, in respect of the said variety has been filed on -----NA-----, in ---NA-----.

Appropriate office for the opposition of proceeding under Rule 29, of the Protection of Plant Varieties and Farmers' Rights Rules, 2003 is Office of the Registrar, PPV & FR Authority, New Delhi – 110 012.

Passport data of the variety: **KAKIRI**

Applicant : Govinda Parida and others

Address of the Applicant Nuagaon, Block- Remuna, Dist- Balasore, State- Odisha

Nationality of Applicant : Indian

Application details

a. Number

F312	OS329	11	643
------	-------	----	-----

b. Date of receipt : 09.09.2011

c. Date of acceptance : 29.11.2011

Crop (Taxonomical Lineage) : Rice [*Oryza sativa* L.]

Denomination : **KAKIRI**

Type of Variety : Farmers' variety

Classification of Variety : Typical

Previously proposed : Not applicable

Denomination

Name of Parental Material : NA

Name of Reference Varieties : Sabita (NC 492)

Variety Description:

A. Group Characteristics	Remarks measured values, example varieties, etc.
Basal leaf: Sheath colour	Green
Time of heading (50% of plants with panicles)	Late to very late
Stem: Length (excluding panicles; excluding floating rice)	Short to long
Decorticated grain: Length	Long
Decorticated grain: Shape (in lateral view)	Long slender
Decorticated grain: Colour	Red
Endosperm: Content of amylose	Medium
Decorticated grain: Aroma	Absent
B. Distinct Characteristics: KAKIRI has distinguishing characters like: red decorticated grains.	
C. Reference varieties: Sabita (NC 492) has distinguishing characters like: light brown decorticated grains.	
D. Date of commercialization of the variety	---

66. Application No.

F318	OS335	11	649
------	-------	----	-----

 filed on 12.09.2011 by Director Agriculture and food production, Govt of Odisha, Bhubaneswar, 751001 on behalf of **Jagannath Sethi and others, Odangi, Block- Sadar Balasore, Dist- Balasore, State-Odisha a Farmers' variety** of crop Rice [*Oryza sativa* L.] having denomination **BALIBHUTA** the specification includes its drawing and or photograph(s) of which are given below, has been accepted and given registration number -----NA -----on ----- NA -----.

The convention application no. -----NA-----, in respect of the said variety has been filed on -----NA-----, in ---NA-----.

Appropriate office for the opposition of proceeding under Rule 29, of the Protection of Plant Varieties and Farmers' Rights Rules, 2003 is Office of the Registrar, PPV & FR Authority, New Delhi – 110 012.

Passport data of the variety: **BALIBHUTA**

Applicant : Jagannath Sethi and others

Address of the Applicant Odangi, Block- Sadar Balasore, Dist- Balasore, State- Odisha

Nationality of Applicant : Indian

Application details

a. Number

F318	OS335	11	649
-------------	--------------	-----------	------------

b. Date of receipt : 12.09.2011

c. Date of acceptance : 29.11.2011

Crop (Taxonomical Lineage) : Rice [*Oryza sativa* L.]

Denomination : **BALIBHUTA**

Type of Variety : Farmers' variety

Classification of Variety : Typical

Previously proposed : Not applicable

Denomination

Name of Parental Material : NA

Name of Reference Varieties : **Mahamaya**

Variety Description:

A. Group Characteristics	Remarks measured values, example varieties, etc.
Basal leaf: Sheath colour	Green to uniform purple
Time of heading (50% of plants with panicles)	Late to very late
Stem: Length (excluding panicles; excluding floating rice)	Short to long
Decorticated grain: Length	Long
Decorticated grain: Shape (in lateral view)	Long bold
Decorticated grain: Colour	Light red to red
Endosperm: Content of amylose	Medium
Decorticated grain: Aroma	Absent
B. Distinct Characteristics: BALIBHUTA has distinguishing characters like: strong density of lemma pubescence, anthocyanin colour is present in stem nodes.	
C. Reference varieties: Mahamaya has distinguishing characters like: weak density of lemma pubescence, anthocyanin colour is absent in stem nodes.	
D. Date of commercialization of the variety	---

67. Application No.

F316	OS333	11	647
------	-------	----	-----

 filed on 12.09.2011 by Director Agriculture and food production, Govt of Odisha, Bhubaneswar, 751001 on behalf of **Dhananja Das Adhikari, Gopinathput, Block- Bhogarai, Dist- Balasore, State-Odisha** a **Farmers' variety** of crop **Rice** [*Oryza sativa* L.] having denomination **RSPANJAR** the specification includes its drawing and or photograph(s) of which are given below, has been accepted and given registration number -----NA -----on ----- NA -----.

The convention application no. -----NA-----, in respect of the said variety has been filed on -----NA-----, in ---NA-----.

Appropriate office for the opposition of proceeding under Rule 29, of the Protection of Plant Varieties and Farmers' Rights Rules, 2003 is Office of the Registrar, PPV & FR Authority, New Delhi – 110 012.

Passport data of the variety: **RASPANJAR**

Applicant : Dhananja Das Adhikari

Address of the Applicant Gopinathput, Block- Bhogarai, Dist- Balasore, State- Odisha

Nationality of Applicant : Indian

Application details

a. Number

F316	OS333	11	647
-------------	--------------	-----------	------------

b. Date of receipt : 12.09.2011

c. Date of acceptance : 29.11.2011

Crop (Taxonomical Lineage) : Rice [*Oryza sativa* L.]

Denomination : **RASPANJAR**

Type of Variety : Farmers' variety

Classification of Variety : Typical

Previously proposed : Not applicable

Denomination

Name of Parental Material : NA

Name of Reference Varieties : **Narendra 359**

Variety Description:

A. Group Characteristics	Remarks measured values, example varieties, etc.
Basal leaf: Sheath colour	Green
Time of heading (50% of plants with panicles)	Late to very late
Stem: Length (excluding panicles; excluding floating rice)	Short to very long

Decorticated grain: Length	Medium
Decorticated grain: Shape (in lateral view)	Long bold
Decorticated grain: Colour	Red
Endosperm: Content of amylose	Medium
Decorticated grain: Aroma	Absent
B. Distinct Characteristics: RASPANJAR has distinguishing characters like: straw colour of sterile lemma and red colour of decorticated grains.	
C. Reference varieties: Narendra 359 has distinguishing characters like: white colour of decorticated grains.	
D. Date of commercialization of the variety	---

68. Application No.

F31	OS334	11	648
-----	-------	----	-----

 filed on 12.09.2011 by Director Agriculture and food production, Govt of Odisha, Bhubaneswar, 751001 on behalf of **Manmath Patra, Badas, Block- Baliapal, Dist- Balasore, State-Odisha a Farmers' variety** of crop Rice [*Oryza sativa* L.] having denomination **KATKALA** the specification includes its drawing and or photograph(s) of which are given below, has been accepted and given registration number -----
-NA -----on ----- NA -----.

The convention application no. -----NA-----, in respect of the said variety has been filed on -----NA-----, in ---NA----

Appropriate office for the opposition of proceeding under Rule 29, of the Protection of Plant Varieties and Farmers' Rights Rules, 2003 is Office of the Registrar, PPV & FR Authority, New Delhi – 110 012.

Passport data of the variety: **KATKALA**

Applicant : Manmath Patra

Address of the Applicant Badas, Block- Baliapal, Dist- Balasore, State- Odisha

Nationality of Applicant : Indian

Application details

a. Number

F317	OS334	11	648
-------------	--------------	-----------	------------

b. Date of receipt : 12.09.2011

c. Date of acceptance : 29.11.2011

Crop (Taxonomical Lineage) : Rice [*Oryza sativa* L.]

Denomination : **KATKALA**

Type of Variety : Farmers' variety

Classification of Variety : Typical

Previously proposed : Not applicable

Denomination

Name of Parental Material : NA

Name of Reference Varieties : **Mahamaya**

Variety Description:

A. Group Characteristics	Remarks measured values, example varieties, etc.
Basal leaf: Sheath colour	Green to light purple
Time of heading (50% of plants with panicles)	Late to very late
Stem: Length (excluding panicles; excluding floating rice)	Medium to long
Decorticated grain: Length	Long
Decorticated grain: Shape (in lateral view)	Long bold
Decorticated grain: Colour	Red
Endosperm: Content of amylose	Medium to low
Decorticated grain: Aroma	Absent

B. Distinct Characteristics: KATKALA has distinguishing characters like: panicle awn absent and red colour of decorticated grains.	
C. Reference varieties: Mahamaya has distinguishing characters like: panicle awn present and light brown colour of decorticated grains.	
D. Date of commercialization of the variety	---

69. Application No.

F545	OS562	11	876
------	-------	----	-----

 filed on 16.09.2011 by Director Agriculture and food production, Govt of Odisha, Bhubaneswar, 751001 on behalf of **Rabindra Sahu, Sadanandapur, Block- Basta, Dist- Balasore, State-Odisha a Farmers' variety** of crop **Rice** [*Oryza sativa* L.] having denomination **ODASIALI-B** the specification includes its drawing and or photograph(s) of which are given below, has been accepted and given registration number -----NA -----on ----- NA -----.

The convention application no. -----NA-----, in respect of the said variety has been filed on -----NA-----, in ---NA-----.

Appropriate office for the opposition of proceeding under Rule 29, of the Protection of Plant Varieties and Farmers' Rights Rules, 2003 is Office of the Registrar, PPV & FR Authority, New Delhi – 110 012.

Passport data of the variety: **ODASIALI-B**

Applicant : Rabindra Sahu

Address of the Applicant : Sadanandapur, Block- Basta, Dist- Balasore, State- Odisha

Nationality of Applicant : Indian

Application details

a. Number

F545	OS562	11	876
------	-------	----	-----

b. Date of receipt : 16.09.2011

C. Date of acceptance : 29.11.2011

Crop (Taxonomical Lineage) : Rice [*Oryza sativa* L.]

Denomination : **ODASIALI-B**

Type of Variety : Farmers' variety

Classification of Variety : Typical

Previously proposed : Not applicable

Denomination

Name of Parental Material : NA

Name of Reference Varieties : **Sabita (NC492)**

Variety Description:

A. Group Characteristics	Remarks measured values, example varieties, etc.
Basal leaf: Sheath colour	Green
Time of heading (50% of plants with panicles)	Medium to very late
Stem: Length (excluding panicles; excluding floating rice)	Short to long
Decorticated grain: Length	Long
Decorticated grain: Shape (in lateral view)	Long slender
Decorticated grain: Colour	Red to light red
Endosperm: Content of amylose	Medium
Decorticated grain: Aroma	Absent
B. Distinct Characteristics: ODASIALI-B has distinguishing characters like: medium amylose content in endosperm.	
C. Reference varieties: Sabita (NC492) has distinguishing characters like: high amylose content in endosperm.	
D. Date of commercialization of the variety	---

70. Application No.

F319	OS336	11	650
------	-------	----	-----

 filed on 12.09.2011 by Director Agriculture and food production, Govt of Odisha, Bhubaneswar, 751001 on behalf of **Purnachandra Mohanty, Odangi, Block- Sadar Balasore, Dist- Balasore, State-Odisha** a **Farmers' variety** of crop **Rice** [*Oryza sativa* L.] having denomination **MUNGAI** the specification includes its drawing and or photograph(s) of which are given below, has been accepted and given registration number -----NA -----on ----- NA -----.

The convention application no. -----NA-----, in respect of the said variety has been filed on -----NA-----, in ---NA-----.

Appropriate office for the opposition of proceeding under Rule 29, of the Protection of Plant Varieties and Farmers' Rights Rules, 2003 is Office of the Registrar, PPV & FR Authority, New Delhi – 110 012.

Passport data of the variety: **MUNGAI**

Applicant : Purnachandra Mohanty

Address of the Applicant Odangi, Block- Sadar Balasore, Dist- Balasore, State- Odisha

Nationality of Applicant : Indian

Application details

a. Number	F319	OS336	11	650
------------------	-------------	--------------	-----------	------------

b. Date of receipt : 12.09.2011

C. Date of acceptance : 29.11.2011

Crop (Taxonomical Lineage) : Rice [*Oryza sativa* L.]

Denomination : **MUNGAI**

Type of Variety : Farmers' variety

Classification of Variety : Typical

Previously proposed : Not applicable

Denomination

Name of Parental Material : NA

Name of Reference Varieties : RCM 5

Variety Description:

A. Group Characteristics	Remarks measured values, example varieties, etc.
Basal leaf: Sheath colour	Light purple
Time of heading (50% of plants with panicles)	Very late
Stem: Length (excluding panicles; excluding floating rice)	Medium
Decorticated grain: Length	Long
Decorticated grain: Shape (in lateral view)	Long bold
Decorticated grain: Colour	Red
Endosperm: Content of amylose	Medium
Decorticated grain: Aroma	Absent
B. Distinct Characteristics: MUNGAI has distinguishing characters like: pubescence of leaf blade surface is strong, time of heading (50% of plants with panicles) is very late, curvature of panicles main axis is straight, attitude of panicles branches is erect and red colour of decorticated grains.	
C. Reference varieties: RCM 5 has distinguishing characters like: pubescence of leaf blade surface is weak, time of heading (50% of plants with panicles) is medium, curvature of panicles main axis is deflexed, attitude of panicles branches is spreading and light brown colour of decorticated grains.	
D. Date of commercialization of the variety	---

71. Application No.

F163	OS170	11	411
-------------	--------------	-----------	-----

 filed on 13.07.2011 by Director Agriculture and food production, Govt of Odisha, Bhubaneswar, 751001 on behalf of **Nishamani Behera and others, Balisahi, Block- Narasinghpur, Dist- Cuttack, State-Odisha** a **Farmers' variety** of crop **Rice** [*Oryza sativa* L.] having denomination **NALIGUNTHA** the specification includes its drawing and or photograph(s) of which are given below, has been accepted and given registration number -----NA -----on ----- NA -----.

The convention application no. -----NA-----, in respect of the said variety has been filed on -----NA-----, in ---NA----.

Appropriate office for the opposition of proceeding under Rule 29, of the Protection of Plant Varieties and Farmers' Rights Rules, 2003 is Office of the Registrar, PPV & FR Authority, New Delhi – 110 012.

Passport data of the variety: **NALIGUNTHA**

Applicant : Nishamani Behera and others

Address of the Applicant Balisahi, Block- Narasinghpur, Dist- Cuttack, State- Odisha

Nationality of Applicant : Indian

Application details

a. Number

F163	OS170	11	411
-------------	--------------	-----------	-----

b. Date of receipt : 13.07.2011

c. Date of acceptance : 29.11.2011

Crop (Taxonomical Lineage) : Rice [*Oryza sativa* L.]

Denomination : **NALIGUNTHA**

Type of Variety : Farmers' variety

Classification of Variety : Typical

Previously proposed : Not applicable

Denomination

Name of Parental Material : NA

Name of Reference Varieties : **VL Dhan 81**

Variety Description:

A. Group Characteristics	Remarks measured values, example varieties, etc.
Basal leaf: Sheath colour	Green
Time of heading (50% of plants with panicles)	Late
Stem: Length (excluding panicles; excluding floating	Short

rice)	
Decorticated grain: Length	Long
Decorticated grain: Shape (in lateral view)	Long bold
Decorticated grain: Colour	White
Endosperm: Content of amylose	Medium
Decorticated grain: Aroma	Absent
B. Distinct Characteristics: NALIGUNTHA has distinguishing characters like: pubescence of leaf blade surface is medium.	
C. Reference varieties: VL Dhan 81 has distinguishing characters like: pubescence of leaf blade surface is weak.	
D. Date of commercialization of the variety	---

72. Application No.

F321	OS338	11	652
------	-------	----	-----

 filed on 12.09.2011 by Director Agriculture and food production, Govt of Odisha, Bhubaneswar, 751001 on behalf of **Radhashyama Giri, Kulida, Block- Basta, Dist- Balasore, State-Odisha** a **Farmers' variety** of crop **Rice** [*Oryza sativa* L.] having denomination **SITASALI** the specification includes its drawing and or photograph(s) of which are given below, has been accepted and given registration number -----NA -----on ----- NA -----.

The convention application no. -----NA-----, in respect of the said variety has been filed on -----NA-----, in ---NA-----.

Appropriate office for the opposition of proceeding under Rule 29, of the Protection of Plant Varieties and Farmers' Rights Rules, 2003 is Office of the Registrar, PPV & FR Authority, New Delhi – 110 012.

Passport data of the variety: **SITASALI**

Applicant : Radhashyama Giri

Address of the Applicant Kulida, Block- Basta, Dist- Balasore, State- Odisha

Nationality of Applicant : Indian

Application details

a. Number

F321	OS338	11	652
-------------	--------------	-----------	------------

b. Date of receipt : 12.09.2011

c. Date of acceptance : 29.11.2011

Crop (Taxonomical Lineage) : Rice [*Oryza sativa* L.]

Denomination : **SITASALI**

Type of Variety : Farmers' variety

Classification of Variety : Typical

Previously proposed : Not applicable

Denomination

Name of Parental Material : NA

Name of Reference Varieties : **Shakuntala**

Variety Description:

A. Group Characteristics	Remarks measured values, example varieties, etc.
Basal leaf: Sheath colour	Green to uniform purple
Time of heading (50% of plants with panicles)	Late to very late
Stem: Length (excluding panicles; excluding floating rice)	Short to medium
Decorticated grain: Length	Medium
Decorticated grain: Shape (in lateral view)	Short bold to medium slender
Decorticated grain: Colour	Variegated brown to dark brown
Endosperm: Content of amylose	Medium
Decorticated grain: Aroma	Absent

B. Distinct Characteristics: SITASALI has distinguishing characters like: pubescence of leaf blade surface is strong.	
C. Reference varieties: Shakuntala has distinguishing characters like: pubescence of leaf blade surface is absent.	
D. Date of commercialization of the variety	---

73. Application No.

F170	OS177	11	418
-------------	--------------	-----------	-----

 filed on 13.07.2011 by Director Agriculture and food production, Govt of Odisha, Bhubaneswar, 751001 on behalf of **Adikanda Biswal, Kundpur, Block- Basta, Dist- Balasore, State-Odisha** a **Farmers' variety** of crop **Rice** [*Oryza sativa* L.] having denomination **SUNAKHADI** the specification includes its drawing and or photograph(s) of which are given below, has been accepted and given registration number -----NA -----on ----- NA -----.

The convention application no. -----NA-----, in respect of the said variety has been filed on -----NA-----, in ---NA-----.

Appropriate office for the opposition of proceeding under Rule 29, of the Protection of Plant Varieties and Farmers' Rights Rules, 2003 is Office of the Registrar, PPV & FR Authority, New Delhi – 110 012.

Passport data of the variety: **SUNAKHADI**

Applicant : Adikanda Biswal

Address of the Applicant Kundpur, Block- Basta, Dist- Balasore, State- Odisha

Nationality of Applicant : Indian

Application details

a. Number

F170	OS177	11	418
-------------	--------------	-----------	-----

b. Date of receipt

: 13.07.2011

C. Date of acceptance : 29.11.2011

Crop (Taxonomical Lineage) : Rice [*Oryza sativa* L.]

Denomination : **SUNAKHADI**

Type of Variety : Farmers' variety

Classification of Variety : Typical

Previously proposed : Not applicable

Denomination

Name of Parental Material : NA

Name of Reference Varieties : **Mandya, Vijaya**

Variety Description:

A. Group Characteristics	Remarks measured values, example varieties, etc.
Basal leaf: Sheath colour	Green
Time of heading (50% of plants with panicles)	late
Stem: Length (excluding panicles; excluding floating rice)	Long
Decorticated grain: Length	Medium
Decorticated grain: Shape (in lateral view)	Medium slender
Decorticated grain: Colour	White
Endosperm: Content of amylose	Medium
Decorticated grain: Aroma	Absent
B. Distinct Characteristics: SUNAKHADI has distinguishing characters like: short stem length (excluding panicle, excluding floating rice) length of panicles main axis is very long and panicle awns present.	
C. Reference varieties: Mandya, Vijaya has distinguishing characters like: long stem length (excluding panicle, excluding floating rice) length of panicles main axis is medium and panicle awns absent.	
D. Date of commercialization of the variety	---

74. Application No.

F199	OS215	11	529
-------------	--------------	-----------	------------

 filed on 05.09.2011 by Director Agriculture and food production, Govt of Odisha, Bhubaneswar, 751001 on behalf of **Jagat Jeevan Behera, Ana, Block- Hatadihi, Dist- keonjhar, State-Odisha a Farmers' variety** of crop **Rice** [*Oryza sativa* L.] having denomination **DHINKIASIALI** the specification includes its drawing and or photograph(s) of which are given below, has been accepted and given registration number -----NA -----on ----- NA -----.

The convention application no. -----NA-----, in respect of the said variety has been filed on -----NA-----, in ---NA-----.

Appropriate office for the opposition of proceeding under Rule 29, of the Protection of Plant Varieties and Farmers' Rights Rules, 2003 is Office of the Registrar, PPV & FR Authority, New Delhi – 110 012.

Passport data of the variety: **DHINKIASIALI**

Applicant : Jagat Jeevan Behera

Address of the Applicant Ana, Block- Hatadihi, Dist- keonjhar, State- Odisha

Nationality of Applicant : Indian

Application details

a. Number

F199	OS215	11	529
-------------	--------------	-----------	------------

b. Date of receipt : 05.09.2011

c. Date of acceptance : 29.11.2011

Crop (Taxonomical Lineage) : Rice [*Oryza sativa* L.]

Denomination : **DHINKIASIALI**

Type of Variety : Farmers' variety

Classification of Variety : Typical

Previously proposed : Not applicable

Denomination

Name of Parental Material : NA

Name of Reference Varieties : **Jitendra****Variety Description:**

A. Group Characteristics	Remarks measured values, example varieties, etc.
Basal leaf: Sheath colour	Green to uniform purple
Time of heading (50% of plants with panicles)	Medium to very late
Stem: Length (excluding panicles; excluding floating rice)	Short to medium
Decorticated grain: Length	Long
Decorticated grain: Shape (in lateral view)	Long slender
Decorticated grain: Colour	Red
Endosperm: Content of amylose	Medium
Decorticated grain: Aroma	Absent
B. Distinct Characteristics: DHINKIASIALI has distinguishing characters like: Attitude of flag leaf blade (late observation) is semi-erect, panicle awns absent, attitude of panicle branches is erect to semi-erect and red colour of decorticated grains.	
C. Reference varieties: Jitendra has distinguishing characters like: Attitude of flag leaf blade (late observation) is deflexed, panicle awns present, attitude of panicle branches is spreading and light brown colour of decorticated grains.	
D. Date of commercialization of the variety	---

75. Application No.

F249	OS265	11	579
-------------	--------------	-----------	------------

 filed on 07.09.2011 by Director Agriculture and food production, Govt of Odisha, Bhubaneswar, 751001 on behalf of **Narendra Rout and others, Nuagaon, Block- Banki, Dist- Cuttack, State-Odisha a Farmers' variety** of crop **Rice** [*Oryza sativa* L.] having denomination **GANJAMGEDI** the specification includes its drawing and or photograph(s) of which are given below, has been accepted and given registration number -----NA -----on ----- NA -----.

The convention application no. -----NA-----, in respect of the said variety has been filed on -----NA-----, in ---NA-----.

Appropriate office for the opposition of proceeding under Rule 29, of the Protection of Plant Varieties and Farmers' Rights Rules, 2003 is Office of the Registrar, PPV & FR Authority, New Delhi – 110 012.

Passport data of the variety: **GANJAMGEDI**

Applicant : Narendra Rout and others

Address of the Applicant Nuagaon, Block- Banki, Dist- Cuttack, State- Odisha

Nationality of Applicant : Indian

Application details

a. Number

F249	OS265	11	579
-------------	--------------	-----------	------------

b. Date of receipt : 07.09.2011

c. Date of acceptance : 29.11.2011

Crop (Taxonomical Lineage) : Rice [*Oryza sativa* L.]

Denomination : **GANJAMGEDI**

Type of Variety : Farmers' variety

Classification of Variety : Typical

Previously proposed : Not applicable

Denomination

Name of Parental Material : NA

Name of Reference Varieties : **Savithri**

Variety Description:

A. Group Characteristics	Remarks measured values, example varieties, etc.
Basal leaf: Sheath colour	Green

Time of heading (50% of plants with panicles)	Late to very late
Stem: Length (excluding panicles; excluding floating rice)	Short to medium
Decorticated grain: Length	Short
Decorticated grain: Shape (in lateral view)	Short bold
Decorticated grain: Colour	White
Endosperm: Content of amylose	Medium to high
Decorticated grain: Aroma	Absent
B. Distinct Characteristics: GANJAMGEDI has distinguishing characters like: spikelet density of lemma pubescence is medium.	
C. Reference varieties: Savithri has distinguishing characters like: spikelet density of lemma pubescence is weak.	
D. Date of commercialization of the variety	---

76. Application No.

F245	OS261	11	575
------	-------	----	-----

 filed on 07.09.2011 by Director Agriculture and food production, Govt of Odisha, Bhubaneswar, 751001 on behalf of **Adwaita Khillar and others, Chhotiamba, Block- Athagarh, Dist- Cuttack, State-Odisha a Farmers' variety** of crop **Rice** [*Oryza sativa* L.] having denomination **PASAKATHI** the specification includes its drawing and or photograph(s) of which are given below, has been accepted and given registration number -----NA -----on ----- NA -----.

The convention application no. -----NA-----, in respect of the said variety has been filed on -----NA-----, in ---NA-----.

Appropriate office for the opposition of proceeding under Rule 29, of the Protection of Plant Varieties and Farmers' Rights Rules, 2003 is Office of the Registrar, PPV & FR Authority, New Delhi – 110 012.

Passport data of the variety: PASAKATHI

Applicant : Adwaita Khillar and others
Address of the Applicant Chhotiamba, Block- Athagarh, Dist- Cuttack, State- Odisha
Nationality of Applicant : Indian

Application details

a. Number	F245	OS261	11	575
-----------	-------------	--------------	-----------	------------

b. Date of receipt : 07.09.2011

c. Date of acceptance : 29.11.2011

Crop (Taxonomical Lineage) : Rice [*Oryza sativa* L.]

Denomination : **PASAKATHI**

Type of Variety : Farmers' variety

Classification of Variety : Typical

Previously proposed : Not applicable

Denomination

Name of Parental Material : NA

Name of Reference Varieties : **Jitendra**

Variety Description:

A. Group Characteristics	Remarks measured values, example varieties, etc.
Basal leaf: Sheath colour	Green to uniform purple
Time of heading (50% of plants with panicles)	Medium to very late
Stem: Length (excluding panicles; excluding floating rice)	Short to long
Decorticated grain: Length	Long
Decorticated grain: Shape (in lateral view)	Long slender
Decorticated grain: Colour	Light red
Endosperm: Content of amylose	Medium

Decorticated grain: Aroma	Absent
B. Distinct Characteristics: PASAKATHI has distinguishing characters like: attitude of flag leaf blade (late observation) is semi-erect, and attitude of panicle branches are erect to semi-erect.	
C. Reference varieties: Jitendra has distinguishing characters like: attitude of flag leaf blade (late observation) is deflexed, and attitude of panicle branches are spreading.	
D. Date of commercialization of the variety	---

77. Application No.

F197	OS213	11	527
-------------	--------------	-----------	------------

 filed on 05.09.2011 by Director Agriculture and food production, Govt of Odisha, Bhubaneswar, 751001 on behalf of **Ashok Ku. Sahu, Harsapur, Block- Sadar Keonjhar, Dist- Keonjhar, State-Odisha** a **Farmers' variety** of crop **Rice** [*Oryza sativa* L.] having denomination **DO-BHAJONA** the specification includes its drawing and or photograph(s) of which are given below, has been accepted and given registration number -----NA -----on ----- NA -----.

The convention application no. -----NA-----, in respect of the said variety has been filed on -----NA-----, in ---NA-----.

Appropriate office for the opposition of proceeding under Rule 29, of the Protection of Plant Varieties and Farmers' Rights Rules, 2003 is Office of the Registrar, PPV & FR Authority, New Delhi – 110 012.

Passport data of the variety: **DO-BHAJONA**

Applicant : Ashok Ku. Sahu

Address of the Applicant Block- Sadar Keonjhar, Dist- Keonjhar, State- Odisha

Nationality of Applicant : Indian

Application details

a. Number

F197	OS213	11	527
-------------	--------------	-----------	------------

b. Date of receipt : 05.09.2011
C. Date of acceptance : 29.11.2011
Crop (Taxonomical Lineage) : Rice [*Oryza sativa* L.]
Denomination : **DO-BHAJONA**
Type of Variety : Farmers' variety
Classification of Variety : Typical
Previously proposed : Not applicable
Denomination
Name of Parental Material : NA
Name of Reference Varieties : **Sabita (NC492)**

Variety Description:

A. Group Characteristics	Remarks measured values, example varieties, etc.
Basal leaf: Sheath colour	Green to Uniform purple
Time of heading (50% of plants with panicles)	Medium
Stem: Length (excluding panicles; excluding floating rice)	Short to medium
Decorticated grain: Length	Long to extra long
Decorticated grain: Shape (in lateral view)	Long slender to extra long slender
Decorticated grain: Colour	Light red to red
Endosperm: Content of amylose	Medium
Decorticated grain: Aroma	Absent
B. Distinct Characteristics: DO-BHAJONA has distinguishing characters like: spikelet density of lemma pubescence is medium.	
C. Reference varieties: Sabita (NC492) has distinguishing characters like: spikelet density of lemma pubescence is weak.	
D. Date of commercialization of the variety	---

78. Application No.

F568	OS585	11	899
------	-------	----	-----

 filed on 19.09.2011 by Director Agriculture and food production, Govt of Odisha, Bhubaneswar, 751001 on behalf of **Dhinki Naik, Ostapanga, Block- Harichandanpur, Dist- Keonjhar, State-Odisha** a **Farmers' variety** of crop **Rice** [*Oryza sativa* L.] having denomination **MAYURKANTHA-Ke** the specification includes its drawing and or photograph(s) of which are given below, has been accepted and given registration number -----NA -----on ----- NA -----.

The convention application no. -----NA-----, in respect of the said variety has been filed on -----NA-----, in ---NA-----.

Appropriate office for the opposition of proceeding under Rule 29, of the Protection of Plant Varieties and Farmers' Rights Rules, 2003 is Office of the Registrar, PPV & FR Authority, New Delhi – 110 012.

Passport data of the variety: **MAYURKANTHA-Ke**

Applicant : Dhinki Naik,

Address of the Applicant Ostapanga, Block- Harichandanpur, Dist- Keonjhar, State-
Odisha

Nationality of Applicant : Indian

Application details

a. Number

F568	OS585	11	899
------	-------	----	-----

b. Date of receipt : 19.09.2011

C. Date of acceptance : 29.11.2011

Crop (Taxonomical Lineage) : Rice [*Oryza sativa* L.]

Denomination : **MAYURKANTHA-Ke**

Type of Variety : Farmers' variety

Classification of Variety : Typical

Previously proposed : Not applicable

Denomination

Name of Parental Material : NA

Name of Reference Varieties : Mahamaya

Variety Description:

A. Group Characteristics	Remarks measured values, example varieties, etc.
Basal leaf: Sheath colour	Green to Uniform purple
Time of heading (50% of plants with panicles)	Late to very late
Stem: Length (excluding panicles; excluding floating rice)	Medium to long
Decorticated grain: Length	Long
Decorticated grain: Shape (in lateral view)	Long bold
Decorticated grain: Colour	Light brown to red
Endosperm: Content of amylose	Medium
Decorticated grain: Aroma	Absent
B. Distinct Characteristics: MAYURKANTHA-Ke has distinguishing characters like: anthocyanin colour present in stem node and panicle awns absent.	
C. Reference varieties: Mahamaya has distinguishing characters like: anthocyanin colour absent in stem node and panicle awns present.	
D. Date of commercialization of the variety	---

79. Application No.

F200	OS216	11	530
-------------	--------------	-----------	------------

 filed on 05.09.2011 by Director Agriculture and food production, Govt of Odisha, Bhubaneswar, 751001 on behalf of **Nakula Jena, Puskura, Block- Anandapur, Dist- Keonjhar, State-Odisha a Farmers' variety** of crop **Rice** [*Oryza sativa* L.] having denomination **VELERI** the specification includes its drawing and or photograph(s) of which are given below, has been accepted and given registration number ----
----NA -----on ----- NA -----.

The convention application no. -----NA-----, in respect of the said variety has been filed on -----NA-----, in ---NA-----.

Appropriate office for the opposition of proceeding under Rule 29, of the Protection of Plant Varieties and Farmers' Rights Rules, 2003 is Office of the Registrar, PPV & FR Authority, New Delhi – 110 012.

Passport data of the variety: **VELERI**
Applicant : Nakula Jena
Address of the Applicant Puskura, Block- Anandapur, Dist- Keonjhar, State- Odisha
Nationality of Applicant : Indian
Application details
a. Number

F200	OS216	11	530
-------------	--------------	-----------	------------

b. Date of receipt : 05.09.2011
c. Date of acceptance : 29.11.2011
Crop (Taxonomical Lineage) : Rice [*Oryza sativa* L.]
Denomination : **VELERI**
Type of Variety : Farmers' variety
Classification of Variety : Typical
Previously proposed : Not applicable
Denomination
Name of Parental Material : NA
Name of Reference Varieties : **Mahamaya**

Variety Description:

A. Group Characteristics	Remarks measured values, example varieties, etc.
Basal leaf: Sheath colour	Light purple
Time of heading (50% of plants with panicles)	Medium to very late
Stem: Length (excluding panicles; excluding floating rice)	Short to very long
Decorticated grain: Length	Medium

Decorticated grain: Shape (in lateral view)	Long bold
Decorticated grain: Colour	Light brown
Endosperm: Content of amylose	Medium
Decorticated grain: Aroma	Absent
B. Distinct Characteristics: VELERI has distinguishing characters like: anthocyanin colour present in stem node and panicle awns absent.	
C. Reference varieties: Mahamaya has distinguishing characters like: anthocyanin colour absent in stem node and panicle awns present.	
D. Date of commercialization of the variety	---

80. Application No.

F247	OS263	11	577
------	-------	----	-----

 filed on 07.09.2011 by Director Agriculture and food production, Govt of Odisha, Bhubaneswar, 751001 on behalf of **Trilochan Panda and others, Badabana, Block- Badamba, Dist- Cuttack, State-Odisha** a **Farmers' variety** of crop **Rice** [*Oryza sativa* L.] having denomination **BAYABHANDA** the specification includes its drawing and or photograph(s) of which are given below, has been accepted and given registration number -----NA -----on ----- NA -----.

The convention application no. -----NA-----, in respect of the said variety has been filed on -----NA-----, in ---NA----

Appropriate office for the opposition of proceeding under Rule 29, of the Protection of Plant Varieties and Farmers' Rights Rules, 2003 is Office of the Registrar, PPV & FR Authority, New Delhi – 110 012.

Passport data of the variety: **BAYABHANDA**

Applicant : Trilochan Panda and others

Address of the Applicant Badabana, Block- Badamba, Dist- Cuttack, State- Odisha

Nationality of Applicant : Indian

Application details

a. Number

F247	OS263	11	577
-------------	--------------	-----------	------------

b. Date of receipt : 07.09.2011

c. Date of acceptance : 29.11.2011

Crop (Taxonomical Lineage) : Rice [*Oryza sativa* L.]

Denomination : **BAYABHANDA**

Type of Variety : Farmers' variety

Classification of Variety : Typical

Previously proposed : Not applicable

Denomination

Name of Parental Material : NA

Name of Reference Varieties : **Mahamaya**

Variety Description:

A. Group Characteristics	Remarks measured values, example varieties, etc.
Basal leaf: Sheath colour	Green to uniform purple
Time of heading (50% of plants with panicles)	Medium to very late
Stem: Length (excluding panicles; excluding floating rice)	Short to long
Decorticated grain: Length	Long
Decorticated grain: Shape (in lateral view)	Long bold
Decorticated grain: Colour	Light brown
Endosperm: Content of amylose	Medium
Decorticated grain: Aroma	Absent

B. Distinct Characteristics: BAYABHANDA has distinguishing characters like: panicle awns absent.	
C. Reference varieties: Mahamaya has distinguishing characters like: panicle awns present.	
D. Date of commercialization of the variety	---

81. Application No.

F157	OS164	11	405
------	-------	----	-----

 filed on 13.07.2011 by Director Agriculture and food production, Govt of Odisha, Bhubaneswar, 751001 on behalf of **Nakula Jena, Anandapur, Block- Anandapur, Dist- Keonjhar, State-Odisha a Farmers' variety** of crop **Rice** [*Oryza sativa* L.] having denomination **KANTHA KAMULA** the specification includes its drawing and or photograph(s) of which are given below, has been accepted and given registration number -----NA -----on ----- NA -----.

The convention application no. -----NA-----, in respect of the said variety has been filed on -----NA-----, in ---NA-----.

Appropriate office for the opposition of proceeding under Rule 29, of the Protection of Plant Varieties and Farmers' Rights Rules, 2003 is Office of the Registrar, PPV & FR Authority, New Delhi – 110 012.

Passport data of the variety: **KANTHA KAMULA**

Applicant : Nakula Jena

Address of the Applicant Anandapur, Block- Anandapur, Dist- Keonjhar, State-
Odisha

Nationality of Applicant : Indian

Application details

a. Number

F157	OS164	11	405
------	-------	----	-----

b. Date of receipt : 13.07.2011
C. Date of acceptance : 29.11.2011
Crop (Taxonomical Lineage) : Rice [*Oryza sativa* L.]
Denomination : **KANTHA KAMULA**
Type of Variety : Farmers' variety
Classification of Variety : Typical
Previously proposed : Not applicable
Denomination
Name of Parental Material : NA
Name of Reference Varieties : **Mahamaya**

Variety Description:

A. Group Characteristics	Remarks measured values, example varieties, etc.
Basal leaf: Sheath colour	Green to light purple
Time of heading (50% of plants with panicles)	Late to very late
Stem: Length (excluding panicles; excluding floating rice)	Very short to long
Decorticated grain: Length	Medium
Decorticated grain: Shape (in lateral view)	Long bold
Decorticated grain: Colour	Red
Endosperm: Content of amylose	Medium
Decorticated grain: Aroma	Absent
B. Distinct Characteristics: KANTHA KAMULA has distinguishing characters like in spikelet density of lemma pubescence is strong, panicle awns absent and red colour of decorticated grains.	
C. Reference varieties: Mahamaya has distinguishing characters like in spikelet density of lemma pubescence is weak, panicle awns present and light brown colour of decorticated grains.	
D. Date of commercialization of the variety	---

82. Application No.

F371	OS388	11	702
------	-------	----	-----

 filed on 13.09.2011 by Director Agriculture and food production, Govt of Odisha, Bhubaneswar, 751001 on behalf of **Pulu Majhi and others, Nakrundi, Block-Th- Rampur, Dist- Kalahandi, State-Odisha** a **Farmers' variety** of crop **Rice** [*Oryza sativa* L.] having denomination **MENKA** the specification includes its drawing and or photograph(s) of which are given below, has been accepted and given registration number -----NA -----on ----- NA -----.

The convention application no. -----NA-----, in respect of the said variety has been filed on -----NA-----, in ---NA-----.

Appropriate office for the opposition of proceeding under Rule 29, of the Protection of Plant Varieties and Farmers' Rights Rules, 2003 is Office of the Registrar, PPV & FR Authority, New Delhi – 110 012.

Passport data of the variety: **MENKA**

Applicant : Pulu Majhi and others

Address of the Applicant Nakrundi, Block-Th- Rampur, Dist- Kalahandi, State-Odisha

Nationality of Applicant : Indian

Application details

a. Number

F371	OS388	11	702
------	-------	----	-----

b. Date of receipt : 13.09.2011

c. Date of acceptance : 29.11.2011

Crop (Taxonomical Lineage) : Rice [*Oryza sativa* L.]

Denomination : **MENKA**

Type of Variety : Farmers' variety

Classification of Variety : Typical

Previously proposed : Not applicable

Denomination

Name of Parental Material : NA

Name of Reference Varieties : **Basmati 370**

Variety Description:

A. Group Characteristics	Remarks measured values, example varieties, etc.
Basal leaf: Sheath colour	Green
Time of heading (50% of plants with panicles)	Late
Stem: Length (excluding panicles; excluding floating rice)	Short to long
Decorticated grain: Length	Long
Decorticated grain: Shape (in lateral view)	Long slender
Decorticated grain: Colour	Light brown to white
Endosperm: Content of amylose	Medium
Decorticated grain: Aroma	Absent
B. Distinct Characteristics: MENKA has distinguishing characters like in spikelet white colour of lemma tip and panicle awns absent.	
C. Reference varieties: Basmati 370 has distinguishing characters like in spikelet brown colour of lemma tip and panicle awns present.	
D. Date of commercialization of the variety	---

83. Application No.

F639	OS658	11	975
------	-------	----	-----

 filed on 20.09.2011 by Director Agriculture and food production, Govt of Odisha, Bhubaneswar, 751001 on behalf of **Pravakar Baliarsingh and others, Dighiri, Block-Bolagarh, Dist- Khurdha, State-Odisha a Farmers' variety of crop Rice [*Oryza sativa* L.] having denomination **Khurdha-Bolagarh- BASUMATI****

the specification includes its drawing and or photograph(s) of which are given below, has been accepted and given registration number -----NA -----on ----- NA -----.

The convention application no. ----NA----, in respect of the said variety has been filed on ----NA-----, in ---NA----.

Appropriate office for the opposition of proceeding under Rule 29, of the Protection of Plant Varieties and Farmers' Rights Rules, 2003 is Office of the Registrar, PPV & FR Authority, New Delhi – 110 012.

Passport data of the variety: **Khurdha-Bolagarh- BASUMATI**

Applicant : Pravakar Baliarsingh and others

Address of the Applicant Dighiri, Block-Bolagarh, Dist- Khurdha, State- Odisha

Nationality of Applicant : Indian

Application details

a. Number

F639	OS658	11	975
-------------	--------------	-----------	------------

b. Date of receipt : 20.09.2011

C. Date of acceptance : 29.11.2011

Crop (Taxonomical Lineage) : Rice [*Oryza sativa* L.]

Denomination : **Khurdha-Bolagarh- BASUMATI**

Type of Variety : Farmers' variety

Classification of Variety : Typical

Previously proposed : Not applicable

Denomination

Name of Parental Material : NA

Name of Reference Varieties : **Jalanidi**

Variety Description:

A. Group Characteristics	Remarks measured values, example varieties, etc.
Basal leaf: Sheath colour	Green
Time of heading (50% of plants with panicles)	Late to very late
Stem: Length (excluding panicles; excluding floating rice)	Medium to long
Decorticated grain: Length	Short
Decorticated grain: Shape (in lateral view)	Short bold
Decorticated grain: Colour	Light brown to white
Endosperm: Content of amylose	Low
Decorticated grain: Aroma	Present
B. Distinct Characteristics: Khurdha-Bolagarh- BASUMATI has distinguishing characters like- in spikelet density of pubescence of lemma is weak, panicle awns absent, low amylose content in endosperm and aromatic decorticated grains.	
C. Reference varieties: Jalanidi has distinguishing characters like- in spikelet density of pubescence of lemma is strong, panicle awns present, high amylose content in endosperm and non-aromatic decorticated grains.	
D. Date of commercialization of the variety	---

84. Application No.

F275	OS291	11	605
-------------	--------------	-----------	------------

 filed on 08.09.2011 by Director Agriculture and food production, Govt of Odisha, Bhubaneswar, 751001 on behalf of **Lakhi Khora and others, Dungiaput, Block-Mathili, Dist- Malkangiri, State-Odisha a Farmers' variety** of crop **Rice** [*Oryza sativa* L.] having denomination **BANDA** the specification includes its drawing and or photograph(s) of which are given below, has been accepted and given registration number -----NA -----on ----- NA -----.

The convention application no. -----NA-----, in respect of the said variety has been filed on -----NA-----, in ---NA----

Appropriate office for the opposition of proceeding under Rule 29, of the Protection of Plant Varieties and Farmers' Rights Rules, 2003 is Office of the Registrar, PPV & FR Authority, New Delhi – 110 012.

Passport data of the variety: **BANDA**

Applicant : Lakhi Khora and others

Address of the Applicant : Dungiaput, Block-Mathili, Dist- Malkangiri, State- Odisha

Nationality of Applicant : Indian

Application details

a. Number

F275	OS291	11	605
------	-------	----	-----

b. Date of receipt : 08.09.2011

c. Date of acceptance : 29.11.2011

Crop (Taxonomical Lineage) : Rice [*Oryza sativa* L.]

Denomination : **BANDA**

Type of Variety : Farmers' variety

Classification of Variety : Typical

Previously proposed : Not applicable

Denomination

Name of Parental Material : NA

Name of Reference Varieties : **Narendra 359**

Variety Description:

A. Group Characteristics	Remarks measured values, example varieties, etc.
Basal leaf: Sheath colour	Green
Time of heading (50% of plants with panicles)	Late to very late

Stem: Length (excluding panicles; excluding floating rice)	Medium to long
Decorticated grain: Length	Long
Decorticated grain: Shape (in lateral view)	Long bold
Decorticated grain: Colour	White
Endosperm: Content of amylose	Medium
Decorticated grain: Aroma	Absent
B. Distinct Characteristics: BANDA has distinguishing characters like- straw colour of sterile lemma. (Expression is stable and uniform across centres and distinct compared to reference variety, however the exact expression of 5 for the reference variety is not available in the guideline.)	
C. Reference varieties: Narendra 359 (the exact expression of 5 for the reference variety is not available in the guideline.)	
D. Date of commercialization of the variety	---

85. Application No.

F642	OS661	11	978
------	-------	----	-----

 filed on 20.09.2011 by Director Agriculture and food production, Govt of Odisha, Bhubaneswar, 751001 on behalf of **Bhabagrahi Mangaraj and others, Jariput, Block-Khurda, Dist- Khurda, State-Odisha a Farmers' variety** of crop **Rice** [*Oryza sativa* L.] having denomination **BANGALI** the specification includes its drawing and or photograph(s) of which are given below, has been accepted and given registration number -----NA -----on ----- NA -----.

The convention application no. -----NA-----, in respect of the said variety has been filed on -----NA-----, in ---NA-----.

Appropriate office for the opposition of proceeding under Rule 29, of the Protection of Plant Varieties and Farmers' Rights Rules, 2003 is Office of the Registrar, PPV & FR Authority, New Delhi – 110 012.

Passport data of the variety: BANGALI

Applicant : Bhabagrahi Mangaraj and others
Address of the Applicant Jariput, Block-Khurdha, Dist- Khurdha, State- Odisha
Nationality of Applicant : Indian

Application details

a. Number

F642	OS661	11	978
------	-------	----	-----

b. Date of receipt : 20.09.2011

c. Date of acceptance : 29.11.2011

Crop (Taxonomical Lineage) : Rice [*Oryza sativa* L.]

Denomination : **BANGALI**

Type of Variety : Farmers' variety

Classification of Variety : Typical

Previously proposed : Not applicable

Denomination

Name of Parental Material : NA

Name of Reference Varieties : **Jitendra**

Variety Description:

A. Group Characteristics	Remarks measured values, example varieties, etc.
Basal leaf: Sheath colour	Uniform purple
Time of heading (50% of plants with panicles)	Late to very late
Stem: Length (excluding panicles; excluding floating rice)	Short to long
Decorticated grain: Length	Long
Decorticated grain: Shape (in lateral view)	Long slender
Decorticated grain: Colour	Light brown to white
Endosperm: Content of amylose	Medium

Decorticated grain: Aroma	Absent
B. Distinct Characteristics: BANGALI has distinguishing characters like- anthocyanin colour is absent in lemma apex, colour of lemma tip is white, panicle awns absent, attitude of panicle branches is erect to semi-erect.	
C. Reference varieties: Jitendra has distinguishing characters like- anthocyanin colour is strong in lemma apex, colour of lemma tip is purple, panicle awns present, attitude of panicle branches is spreading.	
D. Date of commercialization of the variety	---

86. Application No.

F641	OS660	11	977
------	-------	----	-----

 filed on 20.09.2011 by Director Agriculture and food production, Govt of Odisha, Bhubaneswar, 751001 on behalf of **Akhaya Ku Sahoo and others, Dingar, Block-Begunia, Dist- Khurdha, State-Odisha a Farmers' variety** of crop **Rice** [*Oryza sativa* L.] having denomination **KARPURMOTI** the specification includes its drawing and or photograph(s) of which are given below, has been accepted and given registration number -----NA -----on ----- NA -----.

The convention application no. -----NA-----, in respect of the said variety has been filed on -----NA-----, in ---NA-----.

Appropriate office for the opposition of proceeding under Rule 29, of the Protection of Plant Varieties and Farmers' Rights Rules, 2003 is Office of the Registrar, PPV & FR Authority, New Delhi – 110 012.

Passport data of the variety: **KARPURMOTI**
Applicant : Akhaya Ku Sahoo and others
Address of the Applicant Dingar, Block-Begunia, Dist- Khurdha, State- Odisha
Nationality of Applicant : Indian

Application details

a. Number

F641	OS660	11	977
------	-------	----	-----

b. Date of receipt : 20.09.2011
C. Date of acceptance : 29.11.2011

Crop (Taxonomical Lineage) : Rice [*Oryza sativa* L.]

Denomination : **KARPURMOTI**

Type of Variety : Farmers' variety

Classification of Variety : Typical

Previously proposed : Not applicable

Denomination

Name of Parental Material : NA

Name of Reference Varieties : **Jalanidi**

Variety Description:

A. Group Characteristics	Remarks measured values, example varieties, etc.
Basal leaf: Sheath colour	Green
Time of heading (50% of plants with panicles)	Late to very late
Stem: Length (excluding panicles; excluding floating rice)	Short to long
Decorticated grain: Length	Short
Decorticated grain: Shape (in lateral view)	Short bold
Decorticated grain: Colour	Light brown
Endosperm: Content of amylose	Medium to low
Decorticated grain: Aroma	Present
B. Distinct Characteristics: KARPURMOTI has distinguishing characters like- panicle awns absent, and aromatic decorticated grains.	
C. Reference varieties: Jalanidi has distinguishing characters like- panicle awns present, and non-aromatic decorticated grains.	
D. Date of commercialization of the variety	---

87. Application No.

F269	OS285	11	599
------	-------	----	-----

 filed on 08.09.2011 by Director Agriculture and food production, Govt of Odisha, Bhubaneswar, 751001 on behalf of **Ganga Padiami and others, Dudamita, Block-Korukonda, Dist- Malkangiri, State-Odisha** a **Farmers' variety** of crop **Rice** [*Oryza sativa* L.] having denomination **JHULPAYA** the specification includes its drawing and or photograph(s) of which are given below, has been accepted and given registration number -----NA -----on ----- NA -----.

The convention application no. -----NA-----, in respect of the said variety has been filed on -----NA-----, in ---NA-----.

Appropriate office for the opposition of proceeding under Rule 29, of the Protection of Plant Varieties and Farmers' Rights Rules, 2003 is Office of the Registrar, PPV & FR Authority, New Delhi – 110 012.

Passport data of the variety: **JHULPAYA**

Applicant : Ganga Padiami and others

Address of the Applicant Dudamita, Block-Korukonda, Dist- Malkangiri, State-Odisha

Nationality of Applicant : Indian

Application details

a. Number

F269	OS285	11	599
------	-------	----	-----

b. Date of receipt : 08.09.2011

c. Date of acceptance : 29.11.2011

Crop (Taxonomical Lineage) : Rice [*Oryza sativa* L.]

Denomination : **JHULPAYA**

Type of Variety : Farmers' variety

Classification of Variety : Typical

Previously proposed : Not applicable

Denomination

Name of Parental Material : NA

Name of Reference Varieties : **Utkal Prabha**

Variety Description:

A. Group Characteristics	Remarks measured values, example varieties, etc.
Basal leaf: Sheath colour	Green
Time of heading (50% of plants with panicles)	Late to very late
Stem: Length (excluding panicles; excluding floating rice)	Short to very long
Decorticated grain: Length	Medium
Decorticated grain: Shape (in lateral view)	Medium slender
Decorticated grain: Colour	Dark brown
Endosperm: Content of amylose	Medium
Decorticated grain: Aroma	Absent
B. Distinct Characteristics: JHULPAYA has distinguishing characters like- dark brown colour of decorticated grains.	
C. Reference varieties: Utkal Prabha has distinguishing characters like- white colour of decorticated grains.	
D. Date of commercialization of the variety	---

88. Application No.

F139	OS146	11	387
-------------	--------------	-----------	------------

 filed on 12.07.2011 by Director Agriculture and food production, Govt of Odisha, Bhubaneswar, 751001 on behalf of **Gadadhar Samantaraya, Ramabilli, Block-Tangi, Dist- Khurdha, State-Odisha** a Farmers' variety of crop **Rice** [*Oryza sativa* L.] having denomination **DHUSURA** the specification includes its

drawing and or photograph(s) of which are given below, has been accepted and given registration number -----NA -----on ----- NA -----.

The convention application no. -----NA-----, in respect of the said variety has been filed on -----NA-----, in ---NA-----.

Appropriate office for the opposition of proceeding under Rule 29, of the Protection of Plant Varieties and Farmers' Rights Rules, 2003 is Office of the Registrar, PPV & FR Authority, New Delhi – 110 012.

Passport data of the variety: **DHUSURA**

Applicant : Gadadhar Samantaraya

Address of the Applicant Ramabilli, Block-Tangi, Dist- Khurdha, State- Odisha

Nationality of Applicant : Indian

Application details

a. Number

F139	OS146	11	387
-------------	--------------	-----------	------------

b. Date of receipt : 12.07.2011

c. Date of acceptance : 29.11.2011

Crop (Taxonomical Lineage) : Rice [*Oryza sativa* L.]

Denomination : **DHUSURA**

Type of Variety : Farmers' variety

Classification of Variety : Typical

Previously proposed : Not applicable

Denomination

Name of Parental Material : NA

Name of Reference Varieties : **Jitendra**

Variety Description:

A. Group Characteristics	Remarks measured values, example varieties, etc.
Basal leaf: Sheath colour	Uniform purple
Time of heading (50% of plants with panicles)	Late
Stem: Length (excluding panicles; excluding floating rice)	Short to long
Decorticated grain: Length	Long
Decorticated grain: Shape (in lateral view)	Long slender
Decorticated grain: Colour	White
Endosperm: Content of amylose	Medium
Decorticated grain: Aroma	Absent
B. Distinct Characteristics: DHUSURA has distinguishing characters like- panicle awns absent and attitude of panicle branches is erect to semi-erect.	
C. Reference varieties: Jitendra has distinguishing characters like- panicle awns present and attitude of panicle branches is spreading.	
D. Date of commercialization of the variety	---

89. Application No.

F373	OS390	11	704
------	-------	----	-----

 filed on 13.09.2011 by Director Agriculture and food production, Govt of Odisha, Bhubaneswar, 751001 on behalf of **Putu Majhi and others, Ranidumer, Block-Th- Rampur, Dist- Kalahandi, State-Odisha a Farmers' variety** of crop **Rice** [*Oryza sativa* L.] having denomination **KARANJI** the specification includes its drawing and or photograph(s) of which are given below, has been accepted and given registration number -----NA -----on ----- NA -----.

The convention application no. -----NA-----, in respect of the said variety has been filed on -----NA-----, in ---NA----.

Appropriate office for the opposition of proceeding under Rule 29, of the Protection of Plant Varieties and Farmers' Rights Rules, 2003 is Office of the Registrar, PPV & FR Authority, New Delhi – 110 012.

Passport data of the variety: **KARANJI**

Applicant : Putu Majhi and others

Address of the Applicant Ranidumer, Block-Th- Rampur, Dist- Kalahandi, State- Odisha

Nationality of Applicant : Indian

Application details

a. Number

F373	OS390	11	704
-------------	--------------	-----------	------------

b. Date of receipt : 13.09.2011

c. Date of acceptance : 29.11.2011

Crop (Taxonomical Lineage) : Rice [*Oryza sativa* L.]

Denomination : **KARANJI**

Type of Variety : Farmers' variety

Classification of Variety : Typical

Previously proposed : Not applicable

Denomination

Name of Parental Material : NA

Name of Reference Varieties : **Narendra 359**

Variety Description:

A. Group Characteristics	Remarks measured values, example varieties, etc.
Basal leaf: Sheath colour	Green

Time of heading (50% of plants with panicles)	Medium
Stem: Length (excluding panicles; excluding floating rice)	Short to medium
Decorticated grain: Length	Medium
Decorticated grain: Shape (in lateral view)	Long bold
Decorticated grain: Colour	White
Endosperm: Content of amylose	Medium
Decorticated grain: Aroma	Absent
B. Distinct Characteristics: KARANJI has distinguishing characters like- Flag leaf: attitude of blade (late observation) is semi-erect and straw colour of sterile lemma.	
C. Reference varieties: Narendra 359 has distinguishing characters like- Flag leaf: attitude of blade (late observation) is deflexed.	
D. Date of commercialization of the variety	---

90. Application No.

F633	OS652	11	967
-------------	--------------	-----------	------------

 filed on 20.09.2011 by Director Agriculture and food production, Govt of Odisha, Bhubaneswar, 751001 on behalf of **Surendra Maharana and others, Mendhasala, Block-Bhubaneswar, Dist- Khurdha, State-Odisha a Farmers' variety** of crop **Rice** [*Oryza sativa* L.] having denomination **KALAMA** the specification includes its drawing and or photograph(s) of which are given below, has been accepted and given registration number -----NA -----on ----- NA -----.

The convention application no. -----NA-----, in respect of the said variety has been filed on -----NA-----, in ---NA-----.

Appropriate office for the opposition of proceeding under Rule 29, of the Protection of Plant Varieties and Farmers' Rights Rules, 2003 is Office of the Registrar, PPV & FR Authority, New Delhi – 110 012.

Passport data of the variety: KALAMA

Applicant : Surendra Maharana and others

Address of the Applicant Mendhasala, Block-Bhubaneswar, Dist- Khurdha, State- Odisha

Nationality of Applicant : Indian

Application details

a. Number	F633	OS652	11	967
-----------	-------------	--------------	-----------	-----

b. Date of receipt : 20.09.2011

c. Date of acceptance : 29.11.2011

Crop (Taxonomical Lineage) : Rice [*Oryza sativa* L.]

Denomination : **KALAMA**

Type of Variety : Farmers' variety

Classification of Variety : Typical

Previously proposed : Not applicable

Denomination

Name of Parental Material : NA

Name of Reference Varieties : **Mahamaya**

Variety Description:

A. Group Characteristics	Remarks measured values, example varieties, etc.
Basal leaf: Sheath colour	Uniform purple
Time of heading (50% of plants with panicles)	Late to very late
Stem: Length (excluding panicles; excluding floating rice)	Short to long
Decorticated grain: Length	Long
Decorticated grain: Shape (in lateral view)	Long bold
Decorticated grain: Colour	White

Endosperm: Content of amylose	Medium
Decorticated grain: Aroma	Absent
B. Distinct Characteristics: KALAMA has distinguishing characters like- anthocyanin colour is present in stem node and panicle awns absent.	
C. Reference varieties: Mahamaya has distinguishing characters like- anthocyanin colour is absent in stem node and panicle awns present.	
D. Date of commercialization of the variety	---

91. Application No.

F637	OS656	11	973
-------------	--------------	-----------	------------

 filed on 20.09.2011 by Director Agriculture and food production, Govt of Odisha, Bhubaneswar, 751001 on behalf of **Gopinath Samantaray and others, Ramabilli, Block-Tangi, Dist- Khurdha, State-Odisha a Farmers' variety** of crop **Rice** [*Oryza sativa* L.] having denomination **LAGHUSANLI** the specification includes its drawing and or photograph(s) of which are given below, has been accepted and given registration number -----NA -----on ----- NA -----.

The convention application no. -----NA-----, in respect of the said variety has been filed on -----NA-----, in ---NA-----.

Appropriate office for the opposition of proceeding under Rule 29, of the Protection of Plant Varieties and Farmers' Rights Rules, 2003 is Office of the Registrar, PPV & FR Authority, New Delhi – 110 012.

Passport data of the variety: **LAGHUSANLI**
Applicant : Gopinath Samantaray and others
Address of the Applicant Ramabilli, Block-Tangi, Dist- Khurdha, State- Odisha
Nationality of Applicant : Indian
Application details
a. Number

F637	OS656	11	973
-------------	--------------	-----------	------------

b. Date of receipt : 20.09.2011

C. Date of acceptance : 29.11.2011

Crop (Taxonomical Lineage) : Rice [*Oryza sativa* L.]

Denomination : **LAGHUSANLI**

Type of Variety : Farmers' variety

Classification of Variety : Typical

Previously proposed : Not applicable

Denomination

Name of Parental Material : NA

Name of Reference Varieties : **Dinesh**

Variety Description:

A. Group Characteristics	Remarks measured values, example varieties, etc.
Basal leaf: Sheath colour	Uniform purple
Time of heading (50% of plants with panicles)	Late
Stem: Length (excluding panicles; excluding floating rice)	Short to long
Decorticated grain: Length	Medium
Decorticated grain: Shape (in lateral view)	Short bold
Decorticated grain: Colour	Red
Endosperm: Content of amylose	Medium
Decorticated grain: Aroma	Absent
<p>B. Distinct Characteristics: LAGHUSANLI has distinguishing characters like- anthocyanin colour is absent in stem node and red colour of decorticated grains.</p>	
<p>C. Reference varieties: Dinesh has distinguishing characters like- anthocyanin colour is present in stem node and light brown colour of decorticated grains.</p>	
D. Date of commercialization of the variety	---

92. Application No.

F522	OS539	11	853
------	-------	----	-----

 filed on 16.09.2011 by Director Agriculture and food production, Govt of Odisha, Bhubaneswar, 751001 on behalf of **Rama Naik and others, Jhuding Jore, Block-Th- Rampur, Dist- Kalahandi, State-Odisha a Farmers' variety** of crop **Rice** [*Oryza sativa* L.] having denomination **K-LUCHEI** the specification includes its drawing and or photograph(s) of which are given below, has been accepted and given registration number -----NA -----on ----- NA -----.

The convention application no. -----NA-----, in respect of the said variety has been filed on -----NA-----, in ---NA-----.

Appropriate office for the opposition of proceeding under Rule 29, of the Protection of Plant Varieties and Farmers' Rights Rules, 2003 is Office of the Registrar, PPV & FR Authority, New Delhi – 110 012.

Passport data of the variety: **K-LUCHEI**

Applicant : Rama Naik and others

Address of the Applicant Jhuding Jore, Block-Th- Rampur, Dist- Kalahandi, State-
Odisha

Nationality of Applicant : Indian

Application details

a. Number

F522	OS539	11	853
------	-------	----	-----

b. Date of receipt : 16.09.2011

c. Date of acceptance : 29.11.2011

Crop (Taxonomical Lineage) : Rice [*Oryza sativa* L.]

Denomination : **K-LUCHEI**

Type of Variety : Farmers' variety

Classification of Variety : Typical

Previously proposed : Not applicable

Denomination

Name of Parental Material : NA

Name of Reference Varieties : **Utkal Prabha**

Variety Description:

A. Group Characteristics	Remarks measured values, example varieties, etc.
Basal leaf: Sheath colour	Green
Time of heading (50% of plants with panicles)	Late to very late
Stem: Length (excluding panicles; excluding floating rice)	Short to very long
Decorticated grain: Length	Medium
Decorticated grain: Shape (in lateral view)	Medium slender
Decorticated grain: Colour	Red
Endosperm: Content of amylose	Medium to low
Decorticated grain: Aroma	Absent
B. Distinct Characteristics: K-LUCHEI has distinguishing characters like- red colour of decorticated grains.	
C. Reference varieties: Utkal Prabha has distinguishing characters like- white colour of decorticated grains.	
D. Date of commercialization of the variety	---

93. Application No.

F544	OS561	11	875
------	-------	----	-----

 filed on 16.09.2011 by Director Agriculture and food production, Govt of Odisha, Bhubaneswar, 751001 on behalf of **Manmath Patra, Badas, Block- Baliapal, Dist- Balasore, State-Odisha a Farmers' variety** of crop **Rice** [*Oryza sativa* L.] having denomination **MUGEI-B** the specification includes its drawing and or

photograph(s) of which are given below, has been accepted and given registration number -----
-NA -----on ----- NA -----.

The convention application no. -----NA-----, in respect of the said variety has been filed
on -----NA-----, in ---NA-----.

Appropriate office for the opposition of proceeding under Rule 29, of the Protection of
Plant Varieties and Farmers' Rights Rules, 2003 is Office of the Registrar, PPV & FR Authority,
New Delhi – 110 012.

Passport data of the variety: MUGEI-B

Applicant : Manmath Patra

Address of the Applicant Badas, Block- Baliapal, Dist- Balasore, State- Odisha

Nationality of Applicant : Indian

Application details

a. Number

F544	OS561	11	875
------	-------	----	-----

b. Date of receipt : 16.09.2011

c. Date of acceptance : 29.11.2011

Crop (Taxonomical Lineage) : Rice [*Oryza sativa* L.]

Denomination : MUGEI-B

Type of Variety : Farmers' variety

Classification of Variety : Typical

Previously proposed : Not applicable

Denomination

Name of Parental Material : NA

Name of Reference Varieties : Mahamaya

Variety Description:

A. Group Characteristics	Remarks measured values, example varieties, etc.
Basal leaf: Sheath colour	Green to light purple
Time of heading (50% of plants with panicles)	Late to very late
Stem: Length (excluding panicles; excluding floating rice)	Short to very long
Decorticated grain: Length	Long
Decorticated grain: Shape (in lateral view)	Long bold
Decorticated grain: Colour	Light red
Endosperm: Content of amylose	Medium
Decorticated grain: Aroma	Absent
B. Distinct Characteristics: MUGEI-B has distinguishing characters like- light red colour of decorticated grains.	
C. Reference varieties: Mahamaya has distinguishing characters like- light brown colour of decorticated grains.	
D. Date of commercialization of the variety	---

94. Application No.

F392	OS409	11	723
------	-------	----	-----

 filed on 14.09.2011 by Director Agriculture and food production, Govt of Odisha, Bhubaneswar, 751001 on behalf of **Trilochana Rout, Brundabahal, Block- Golamunda, Dist- Kalahandi, State-Odisha** a **Farmers' variety** of crop **Rice** [*Oryza sativa* L.] having denomination **K- PUAGI** the specification includes its drawing and or photograph(s) of which are given below, has been accepted and given registration number -----NA -----on ----- NA -----.

The convention application no. -----NA-----, in respect of the said variety has been filed on -----NA-----, in ---NA----

Appropriate office for the opposition of proceeding under Rule 29, of the Protection of Plant Varieties and Farmers' Rights Rules, 2003 is Office of the Registrar, PPV & FR Authority, New Delhi – 110 012.

Passport data of the variety: **K- PUAGI**

Applicant : Trilochana Rout

Address of the Applicant Brundabahal, Block- Golamunda, Dist- Kalahandi, State- Odisha

Nationality of Applicant : Indian

Application details

a. Number

F392	OS409	11	723
-------------	--------------	-----------	------------

b. Date of receipt : 14.09.2011

c. Date of acceptance : 29.11.2011

Crop (Taxonomical Lineage) : Rice [*Oryza sativa* L.]

Denomination : **K- PUAGI**

Type of Variety : Farmers' variety

Classification of Variety : Typical

Previously proposed : Not applicable

Denomination

Name of Parental Material : NA

Name of Reference Varieties : **Basmati 370**

Variety Description:

A. Group Characteristics	Remarks measured values, example varieties, etc.
Basal leaf: Sheath colour	Green

Time of heading (50% of plants with panicles)	Medium to late
Stem: Length (excluding panicles; excluding floating rice)	Short to long
Decorticated grain: Length	Long
Decorticated grain: Shape (in lateral view)	Long slender
Decorticated grain: Colour	Red
Endosperm: Content of amylose	Medium
Decorticated grain: Aroma	Absent
B. Distinct Characteristics: K- PUAGI has distinguishing characters like- white colour of lemma tip and red colour of decorticated grains.	
C. Reference varieties: Basmati 370 has distinguishing characters like- brown colour of lemma tip and white colour of decorticated grains.	
D. Date of commercialization of the variety	---

95. Application No.

F372	OS389	11	703
-------------	--------------	-----------	-----

 filed on 13.09.2011 by Director Agriculture and food production, Govt of Odisha, Bhubaneswar, 751001 on behalf of **Lakia Majhi and others, Purunaguma, Block-- Rampur, Dist- Kalahandi, State-Odisha** a **Farmers' variety** of crop **Rice** [*Oryza sativa* L.] having denomination **BUDHI** the specification includes its drawing and or photograph(s) of which are given below, has been accepted and given registration number -----NA -----on ----- NA -----.

The convention application no. -----NA-----, in respect of the said variety has been filed on -----NA-----, in ---NA-----.

Appropriate office for the opposition of proceeding under Rule 29, of the Protection of Plant Varieties and Farmers' Rights Rules, 2003 is Office of the Registrar, PPV & FR Authority, New Delhi – 110 012.

Passport data of the variety: BUDHI

Applicant : Lakia Majhi and others

Address of the Applicant Purunaguma, Block-- Rampur, Dist- Kalahandi, State-
Odisha

Nationality of Applicant : Indian

Application details

a. Number

F372	OS389	11	703
-------------	--------------	-----------	-----

b. Date of receipt : 13.09.2011

c. Date of acceptance : 29.11.2011

Crop (Taxonomical Lineage) : Rice [*Oryza sativa* L.]

Denomination : **BUDHI**

Type of Variety : Farmers' variety

Classification of Variety : Typical

Previously proposed : Not applicable

Denomination

Name of Parental Material : NA

Name of Reference Varieties : **Golak**

Variety Description:

A. Group Characteristics	Remarks measured values, example varieties, etc.
Basal leaf: Sheath colour	Green
Time of heading (50% of plants with panicles)	Late
Stem: Length (excluding panicles; excluding floating rice)	Short to long
Decorticated grain: Length	Short
Decorticated grain: Shape (in lateral view)	Short bold
Decorticated grain: Colour	Light brown

Endosperm: Content of amylose	Medium
Decorticated grain: Aroma	Absent
B. Distinct Characteristics: BUDHI has distinguishing characters like- anthocyanin colour is present in stem node, attitude of panicle branches is erect to semi erect and light brown colour of decorticated grains.	
C. Reference varieties: Golak has distinguishing characters like- anthocyanin colour is absent in stem node, attitude of panicle branches is spreading and red colour of decorticated grains	
D. Date of commercialization of the variety	---

96. Application No.

F640	OS659	11	976
------	-------	----	-----

 filed on 20.09.2011 by Director Agriculture and food production, Govt of Odisha, Bhubaneswar, 751001 on behalf of **Hadibandhu Parida, Talasahi Begunia, Block-- Begunia, Dist- Khurdha, State-Odisha** a **Farmers' variety** of crop **Rice** [*Oryza sativa* L.] having denomination **NABABI (BASUMATI)** the specification includes its drawing and or photograph(s) of which are given below, has been accepted and given registration number -----NA -----on ----- NA -----.

The convention application no. -----NA-----, in respect of the said variety has been filed on -----NA-----, in ---NA----

Appropriate office for the opposition of proceeding under Rule 29, of the Protection of Plant Varieties and Farmers' Rights Rules, 2003 is Office of the Registrar, PPV & FR Authority, New Delhi – 110 012.

Passport data of the variety: NABABI (BASUMATI)

Applicant : Hadibandhu Parida

Address of the Applicant Talasahi Begunia, Block-- Begunia, Dist- Khurdha, State-
Odisha

Nationality of Applicant : Indian

Application details

F640	OS659	11	976
------	-------	----	-----

a. Number :
b. Date of receipt : 20.09.2011
C. Date of acceptance : 29.11.2011
Crop (Taxonomical Lineage) : Rice [*Oryza sativa* L.]
Denomination : **NABABI (BASUMATI)**
Type of Variety : Farmers' variety
Classification of Variety : Typical
Previously proposed : Not applicable
Denomination
Name of Parental Material : NA
Name of Reference Varieties : **Vibhava**

Variety Description:

A. Group Characteristics	Remarks measured values, example varieties, etc.
Basal leaf: Sheath colour	Green
Time of heading (50% of plants with panicles)	Late to very late
Stem: Length (excluding panicles; excluding floating rice)	Very short to long
Decorticated grain: Length	Short
Decorticated grain: Shape (in lateral view)	Short slender
Decorticated grain: Colour	White
Endosperm: Content of amylose	Low
Decorticated grain: Aroma	Present
B. Distinct Characteristics: NABABI (BASUMATI) has distinguishing characters like- panicle awns absent, well exerted panicle, short decorticated grains, low amylose content in endosperm and aromatic decorticated grains.	

C. Reference varieties:

Vibhava has distinguishing characters like- panicle awns present, partly exerted panicle, long decorticated grains, high amylose content in endosperm and non-aromatic decorticated grains.

D. Date of commercialization of the variety

97. Application No.

F638	OS657	11	974
-------------	--------------	-----------	------------

 filed on 20.09.2011 by Director Agriculture and food production, Govt of Odisha, Bhubaneswar, 751001 on behalf of **Rabindra Kumar Parida, Trutiapada, Block-- Bolgarh, Dist- Khurdha, State-Odisha** a **Farmers' variety** of crop **Rice** [*Oryza sativa* L.] having denomination **PIPALBASA** the specification includes its drawing and or photograph(s) of which are given below, has been accepted and given registration number -----NA -----on ----- NA -----.

The convention application no. -----NA-----, in respect of the said variety has been filed on -----NA-----, in ---NA-----.

Appropriate office for the opposition of proceeding under Rule 29, of the Protection of Plant Varieties and Farmers' Rights Rules, 2003 is Office of the Registrar, PPV & FR Authority, New Delhi – 110 012.

Passport data of the variety: **PIPALBASA**

Applicant : Rabindra Kumar Parida

Address of the Applicant Trutiapada, Block-- Bolgarh, Dist- Khurdha, State- Odisha

Nationality of Applicant : Indian

Application details

a. Number

F638	OS657	11	974
-------------	--------------	-----------	------------

b. Date of receipt : 20.09.2011

c. Date of acceptance : 29.11.2011

Crop (Taxonomical Lineage) : Rice [*Oryza sativa* L.]

Denomination : **PIPALBASA**

Type of Variety : Farmers' variety

Classification of Variety : Typical

Previously proposed : Not applicable

Denomination

Name of Parental Material : NA

Name of Reference Varieties : **Janaki**

Variety Description:

A. Group Characteristics	Remarks measured values, example varieties, etc.
Basal leaf: Sheath colour	Green
Time of heading (50% of plants with panicles)	Late
Stem: Length (excluding panicles; excluding floating rice)	Medium to long
Decorticated grain: Length	Short
Decorticated grain: Shape (in lateral view)	Short slender
Decorticated grain: Colour	White
Endosperm: Content of amylose	Low
Decorticated grain: Aroma	Present
<p>B. Distinct Characteristics: PIPALBASA has distinguishing characters like- green colour of basal leaf sheath, colourless auricles, anthocyanin present in stem node and aromatic decorticated grains.</p>	
<p>C. Reference varieties: Janaki has distinguishing characters like- uniform purple colour of basal leaf sheath, purple auricles, anthocyanin absent in stem node and non- aromatic decorticated grains.</p>	
D. Date of commercialization of the variety	---

98. Application No.

F487	OS504	11	818
------	-------	----	-----

 filed on 15.09.2011 by Director Agriculture and food production, Govt of Odisha, Bhubaneswar, 751001 on behalf of **Amar Sing Majhi and others, Latiaguda Jamguda, Block—Th- Rampur, Dist- Kalahandi, State- Odisha a Farmers’ variety** of crop **Rice** [*Oryza sativa* L.] having denomination **CHIPTIPHAL** the specification includes its drawing and or photograph(s) of which are given below, has been accepted and given registration number -----NA -----on ----- NA -----.

The convention application no. -----NA-----, in respect of the said variety has been filed on -----NA-----, in ---NA-----.

Appropriate office for the opposition of proceeding under Rule 29, of the Protection of Plant Varieties and Farmers’ Rights Rules, 2003 is Office of the Registrar, PPV & FR Authority, New Delhi – 110 012.

Passport data of the variety: **CHIPTIPHAL**

Applicant : Amar Sing Majhi and others

Address of the Applicant Latiaguda Jamguda, Block—Th- Rampur, Dist- Kalahandi,
State- Odisha

Nationality of Applicant : Indian

Application details

a. Number

F487	OS504	11	818
------	-------	----	-----

b. Date of receipt : 15.09.2011

C. Date of acceptance : 29.11.2011

Crop (Taxonomical Lineage) : Rice [*Oryza sativa* L.]

Denomination : **CHIPTIPHAL**

Type of Variety : Farmers’ variety

Classification of Variety : Typical

Previously proposed : Not applicable

Denomination

Name of Parental Material : NA

Name of Reference Varieties : Krishna Hamsa

Variety Description:

A. Group Characteristics	Remarks measured values, example varieties, etc.
Basal leaf: Sheath colour	Green
Time of heading (50% of plants with panicles)	Late
Stem: Length (excluding panicles; excluding floating rice)	Late to medium
Decorticated grain: Length	Long to extra long
Decorticated grain: Shape (in lateral view)	Long slender to Extra long slender
Decorticated grain: Colour	White
Endosperm: Content of amylose	Low
Decorticated grain: Aroma	Absent
B. Distinct Characteristics: CHIPTIPHAL has distinguishing characters like- attitude of flag leaf blade (late observation) is horizontal and curvature of panicles main axis is semi-straight.	
C. Reference varieties: Krishna Hamsa has distinguishing characters like- attitude of flag leaf blade (late observation) is semi-erect and curvature of panicles main axis is deflexed.	
D. Date of commercialization of the variety	---

99. Application No.

F541	OS558	11	872
------	-------	----	-----

 filed on 16.09.2011 by Director Agriculture and food production, Govt of Odisha, Bhubaneswar, 751001 on behalf of **Sri Purna Chandra Naik and others, Nunpur, Block—M. Rampur, Dist- Kalahandi, State-Odisha** a **Farmers' variety** of crop **Rice** [*Oryza sativa* L.] having denomination **SARIAN-K** the specification includes its drawing and or photograph(s) of which are given below, has been accepted and given registration number -----NA -----on ----- NA -----.

The convention application no. -----NA-----, in respect of the said variety has been filed on -----NA-----, in ---NA-----.

Appropriate office for the opposition of proceeding under Rule 29, of the Protection of Plant Varieties and Farmers' Rights Rules, 2003 is Office of the Registrar, PPV & FR Authority, New Delhi – 110 012.

Passport data of the variety: **SARIAN-K**
Applicant : Purna Chandra Naik and others
Address of the Applicant Nunpur, Block—M. Rampur, Dist- Kalahandi, State- Odisha
Nationality of Applicant : Indian
Application details
a. Number

F541	OS558	11	872
-------------	--------------	-----------	-----

b. Date of receipt : 16.09.2011
c. Date of acceptance : 29.11.2011
Crop (Taxonomical Lineage) : Rice [*Oryza sativa* L.]
Denomination : **SARIAN-K**
Type of Variety : Farmers' variety
Classification of Variety : Typical
Previously proposed : Not applicable
Denomination
Name of Parental Material : NA
Name of Reference Varieties : **VL Dhan 81**

Variety Description:

A. Group Characteristics	Remarks measured values, example varieties, etc.
Basal leaf: Sheath colour	Green
Time of heading (50% of plants with panicles)	Early
Stem: Length (excluding panicles; excluding floating rice)	Short

Decorticated grain: Length	Medium
Decorticated grain: Shape (in lateral view)	Long bold
Decorticated grain: Colour	Red
Endosperm: Content of amylose	Medium
Decorticated grain: Aroma	Absent
B. Distinct Characteristics: SARIAN-K has distinguishing characters like- pubescence of leaf blade surface is strong and red colour of decorticated grains.	
C. Reference varieties: VL Dhan 81 has distinguishing characters like- pubescence of leaf blade surface is weak and white colour of decorticated grains.	
D. Date of commercialization of the variety	---

100. Application No.

F490	OS507	11	821
------	-------	----	-----

 filed on 15.09.2011 by Director Agriculture and food production, Govt of Odisha, Bhubaneswar, 751001 on behalf of **Dhanmat Majhi and others, Dumerbahal, Block—Bhawanipatna, Dist- Kalahandi, State-Odisha** a **Farmers' variety** of crop **Rice** [*Oryza sativa* L.] having denomination **JHALIAMENJU** the specification includes its drawing and or photograph(s) of which are given below, has been accepted and given registration number -----NA -----on ----- NA -----.

The convention application no. -----NA-----, in respect of the said variety has been filed on -----NA-----, in ---NA-----.

Appropriate office for the opposition of proceeding under Rule 29, of the Protection of Plant Varieties and Farmers' Rights Rules, 2003 is Office of the Registrar, PPV & FR Authority, New Delhi – 110 012.

Passport data of the variety: **JHALIAMENJU**

Applicant : Dhanmat Majhi and others

Address of the Applicant Dumerbahal, Block—Bhawanipatna, Dist- Kalahandi,
State- Odisha

Nationality of Applicant : Indian

Application details

a. Number

F490	OS507	11	821
-------------	--------------	-----------	-----

b. Date of receipt : 15.09.2011

c. Date of acceptance : 29.11.2011

Crop (Taxonomical Lineage) : Rice [*Oryza sativa* L.]

Denomination : **JHALIAMENJU**

Type of Variety : Farmers' variety

Classification of Variety : Typical

Previously proposed : Not applicable

Denomination

Name of Parental Material : NA

Name of Reference Varieties : **Narendra 359**

Variety Description:

A. Group Characteristics	Remarks measured values, example varieties, etc.
Basal leaf: Sheath colour	Green
Time of heading (50% of plants with panicles)	Late
Stem: Length (excluding panicles; excluding floating rice)	Medium
Decorticated grain: Length	Long to extra long
Decorticated grain: Shape (in lateral view)	Long bold
Decorticated grain: Colour	Red
Endosperm: Content of amylose	Medium

Decorticated grain: Aroma	Absent
B. Distinct Characteristics: JHALIAMENJU has distinguishing characters like- straw colour of sterile lemma and red colour of decorticated grains.	
C. Reference varieties: Narendra 359 has distinguishing characters like white colour of decorticated grains.	
D. Date of commercialization of the variety	---

101. Application No.

F411	OS428	11	742
------	-------	----	-----

 filed on 14.09.2011 by Director Agriculture and food production, Govt of Odisha, Bhubaneswar, 751001 on behalf of **Shyama Pujhari and others, Gunpur, Block—Th- Rampur, Dist- Kalahandi, State-Odisha** a **Farmers' variety** of crop **Rice** [*Oryza sativa* L.] having denomination **BHOGI** the specification includes its drawing and or photograph(s) of which are given below, has been accepted and given registration number -----NA -----on ----- NA -----.

The convention application no. -----NA-----, in respect of the said variety has been filed on -----NA-----, in ---NA-----.

Appropriate office for the opposition of proceeding under Rule 29, of the Protection of Plant Varieties and Farmers' Rights Rules, 2003 is Office of the Registrar, PPV & FR Authority, New Delhi – 110 012.

Passport data of the variety: **BHOGI**

Applicant : Shyama Pujhari and others

Address of the Applicant Gunpur, Block—Th- Rampur, Dist- Kalahandi, State-Odisha

Nationality of Applicant : Indian

Application details

a. Number

F411	OS428	11	742
------	-------	----	-----

b. Date of receipt

: 14.09.2011

C. Date of acceptance : 29.11.2011
Crop (Taxonomical Lineage) : Rice [*Oryza sativa* L.]
Denomination : **BHOGI**
Type of Variety : Farmers' variety
Classification of Variety : Typical
Previously proposed : Not applicable
Denomination
Name of Parental Material : NA
Name of Reference Varieties : **Salivahana**

Variety Description:

A. Group Characteristics	Remarks measured values, example varieties, etc.
Basal leaf: Sheath colour	Green
Time of heading (50% of plants with panicles)	Medium to very early
Stem: Length (excluding panicles; excluding floating rice)	Very short
Decorticated grain: Length	Medium
Decorticated grain: Shape (in lateral view)	Short bold
Decorticated grain: Colour	White
Endosperm: Content of amylose	Medium
Decorticated grain: Aroma	Absent
B. Distinct Characteristics: BHOGI has distinguishing characters like- white colour of lemma tip.	
C. Reference varieties: Salivahana has distinguishing characters like yellowish colour of lemma tip.	
D. Date of commercialization of the variety	---

102. Application No.

F410	OS427	11	741
------	-------	----	-----

 filed on 14.09.2011 by Director Agriculture and food production, Govt of Odisha, Bhubaneswar, 751001 on behalf of **Chinna Rao Dishari and others, Gunpur, Block—Th- Rampur, Dist- Kalahandi, State-Odisha** a **Farmers' variety** of crop **Rice** [*Oryza sativa* L.] having denomination **K-Gunpur-KALA KRUSHNA** the specification includes its drawing and or photograph(s) of which are given below, has been accepted and given registration number -----NA -----on -----NA -----.

The convention application no. -----NA-----, in respect of the said variety has been filed on -----NA-----, in ---NA-----.

Appropriate office for the opposition of proceeding under Rule 29, of the Protection of Plant Varieties and Farmers' Rights Rules, 2003 is Office of the Registrar, PPV & FR Authority, New Delhi – 110 012.

Passport data of the variety: **K-Gunpur-KALA KRUSHNA**

Applicant : Chinna Rao Dishari and others

Address of the Applicant Gunpur, Block—Th- Rampur, Dist- Kalahandi, State-Odisha

Nationality of Applicant : Indian

Application details

a. Number

F410	OS427	11	741
------	-------	----	-----

b. Date of receipt

: 14.09.2011

C. Date of acceptance

: 29.11.2011

Crop (Taxonomical Lineage) : Rice [*Oryza sativa* L.]

Denomination : **K-Gunpur-KALA KRUSHNA**

Type of Variety : Farmers' variety

Classification of Variety : Typical

Previously proposed : Not applicable

Denomination

Name of Parental Material : NA

Name of Reference Varieties : **Golak**

Variety Description:

A. Group Characteristics	Remarks measured values, example varieties, etc.
Basal leaf: Sheath colour	Green
Time of heading (50% of plants with panicles)	Early to late
Stem: Length (excluding panicles; excluding floating rice)	Very short to long
Decorticated grain: Length	Short
Decorticated grain: Shape (in lateral view)	Short bold
Decorticated grain: Colour	White to light brown
Endosperm: Content of amylose	Medium
Decorticated grain: Aroma	Present
B. Distinct Characteristics: K-Gunpur-KALA KRUSHNA has distinguishing characters like pubescence of leaf blade surface is strong, anthocyanin colour is absent in stem node and aromatic decorticated grains.	
C. Reference varieties: Golak has distinguishing characters like pubescence of leaf blade surface is weak, anthocyanin colour is present in stem node and non-aromatic decorticated grains..	
D. Date of commercialization of the variety	---

103. Application No.

F488	OS505	11	819
-------------	--------------	-----------	-----

 filed on 15.09.2011 by Director Agriculture and food production, Govt of Odisha, Bhubaneswar, 751001 on behalf of **Suna Majhi and others, Latiaguda Jamguda, Block—Th- Rampur, Dist- Kalahandi, State- Odisha a Farmers' variety** of crop **Rice** [*Oryza sativa* L.] having denomination **GORUKHIA DHAN** the specification includes its drawing and or photograph(s) of which are given below, has been accepted and given registration number -----NA -----on ----- NA -----.

The convention application no. -----NA-----, in respect of the said variety has been filed on -----NA-----, in ---NA-----.

Appropriate office for the opposition of proceeding under Rule 29, of the Protection of Plant Varieties and Farmers' Rights Rules, 2003 is Office of the Registrar, PPV & FR Authority, New Delhi – 110 012.

Passport data of the variety: **GORUKHIA DHAN**

Applicant : Suna Majhi and others

Address of the Applicant Latiaguda Jamguda, Block—Th- Rampur, Dist- Kalahandi,
State- Odisha

Nationality of Applicant : Indian

Application details

a. Number

F488	OS505	11	819
------	-------	----	-----

b. Date of receipt : 15.09.2011

C. Date of acceptance : 29.11.2011

Crop (Taxonomical Lineage) : Rice [*Oryza sativa* L.]

Denomination : **GORUKHIA DHAN**

Type of Variety : Farmers' variety

Classification of Variety : Typical

Previously proposed : Not applicable

Denomination

Name of Parental Material : NA

Name of Reference Varieties : **Narendra 359**

Variety Description:

A. Group Characteristics	Remarks measured values, example varieties, etc.
Basal leaf: Sheath colour	Green
Time of heading (50% of plants with panicles)	Late to early
Stem: Length (excluding panicles; excluding floating rice)	Medium to short
Decorticated grain: Length	Long
Decorticated grain: Shape (in lateral view)	Long bold
Decorticated grain: Colour	White
Endosperm: Content of amylose	Medium
Decorticated grain: Aroma	Absent
B. Distinct Characteristics: GORUKHIA DHAN has distinguishing characters like attitude of flag leaf blade (late observation) is semi-erect.	
C. Reference varieties: Narendra 359 has distinguishing characters like attitude of flag leaf blade (late observation) is deflexed.	
D. Date of commercialization of the variety	---

104. Application No.

F403	OS420	11	734
------	-------	----	-----

 filed on 14.09.2011 by Director Agriculture and food production, Govt of Odisha, Bhubaneswar, 751001 on behalf of **Balamakunda Mahakud and others, Ambagaon, Block—M. Rampur, Dist- Kalahandi, State-Odisha** a **Farmers' variety** of crop **Rice** [*Oryza sativa* L.] having denomination **PARIJATA** the specification includes its drawing and or photograph(s) of which are given below, has been accepted and given registration number -----NA -----on -----NA -----.

The convention application no. -----NA-----, in respect of the said variety has been filed on -----NA-----, in ---NA-----.

Appropriate office for the opposition of proceeding under Rule 29, of the Protection of Plant Varieties and Farmers' Rights Rules, 2003 is Office of the Registrar, PPV & FR Authority, New Delhi – 110 012.

Passport data of the variety: **PARIJATA**

Applicant : Balamakunda Mahakud and others

Address of the Applicant : Ambagaon, Block—M. Rampur, Dist- Kalahandi, State- Odisha

Nationality of Applicant : Indian

Application details

a. Number

F403	OS420	11	734
-------------	--------------	-----------	------------

b. Date of receipt : 14.09.2011

c. Date of acceptance : 29.11.2011

Crop (Taxonomical Lineage) : Rice [*Oryza sativa* L.]

Denomination : **PARIJATA**

Type of Variety : Farmers' variety

Classification of Variety : Typical

Previously proposed : Not applicable

Denomination

Name of Parental Material : NA

Name of Reference Varieties : **Amulya**

Variety Description:

A. Group Characteristics	Remarks measured values, example varieties, etc.
Basal leaf: Sheath colour	Green
Time of heading (50% of plants with panicles)	Late to very late

Stem: Length (excluding panicles; excluding floating rice)	Short to very long
Decorticated grain: Length	Short
Decorticated grain: Shape (in lateral view)	Short bold
Decorticated grain: Colour	Light brown to white
Endosperm: Content of amylose	Medium
Decorticated grain: Aroma	Present
B. Distinct Characteristics: PARIJATA has distinguishing characters like pubescence of leaf blade surface is strong, anthocyanin colour is absent in lemma apex, white colour of stigma, anthocyanin absent in stem node, white colour of lemma tip, attitude of panicle branches is erect to semi-erect and aromatic decorticated grains.	
C. Reference varieties: Amulya has distinguishing characters like pubescence of leaf blade surface is weak, anthocyanin colour is strong in lemma apex, purple colour of stigma, anthocyanin present in stem node, purple colour of lemma tip, attitude of panicle branches is spreading and non-aromatic decorticated grains.	
D. Date of commercialization of the variety	---

105. Application No.

F489	OS506	11	820
-------------	--------------	-----------	-----

 filed on 15.09.2011 by Director Agriculture and food production, Govt of Odisha, Bhubaneswar, 751001 on behalf of **Dambrudhar Majhi and others, Dakkata, Block—Th. Rampur, Dist- Kalahandi, State-Odisha a Farmers' variety** of crop **Rice** [*Oryza sativa* L.] having denomination **DEULA BHOGA** the specification includes its drawing and or photograph(s) of which are given below, has been accepted and given registration number -----NA -----on ----- NA ----.

The convention application no. -----NA-----, in respect of the said variety has been filed on -----NA-----, in ---NA-----.

Appropriate office for the opposition of proceeding under Rule 29, of the Protection of Plant Varieties and Farmers' Rights Rules, 2003 is Office of the Registrar, PPV & FR Authority, New Delhi – 110 012.

Passport data of the variety: **DEULA BHOGA**

Applicant : Dambrudhar Majhi and others

Address of the Applicant Dakkata, Block—M. Rampur, Dist- Kalahandi, State- Odisha

Nationality of Applicant : Indian

Application details

a. Number

F489	OS506	11	820
-------------	--------------	-----------	-----

b. Date of receipt : 15.09.2011

c. Date of acceptance : 29.11.2011

Crop (Taxonomical Lineage) : Rice [*Oryza sativa* L.]

Denomination : **DEULA BHOGA**

Type of Variety : Farmers' variety

Classification of Variety : Typical

Previously proposed : Not applicable

Denomination

Name of Parental Material : NA

Name of Reference Varieties : **Golak**

Variety Description:

A. Group Characteristics	Remarks measured values, example varieties, etc.
Basal leaf: Sheath colour	Green
Time of heading (50% of plants with panicles)	Medium to very late
Stem: Length (excluding panicles; excluding floating rice)	Short to long
Decorticated grain: Length	Short
Decorticated grain: Shape (in lateral view)	Short bold
Decorticated grain: Colour	White
Endosperm: Content of amylose	Medium
Decorticated grain: Aroma	Present to absent

B. Distinct Characteristics: DEULA BHOGA has distinguishing characters like anthocyanin present in stem node and white colour of decorticated grains.	
C. Reference varieties: Golak has distinguishing characters like anthocyanin absent in stem node and red colour of decorticated grains.	
D. Date of commercialization of the variety	---

106. Application No.

F398	OS415	11	729
-------------	--------------	-----------	------------

 filed on 14.09.2011 by Director Agriculture and food production, Govt of Odisha, Bhubaneswar, 751001 on behalf of **Moti Rana, Bramanimunda, Block—Karlamura, Dist- Kalahandi, State-Odisha a Farmers' variety** of crop **Rice** [*Oryza sativa* L.] having denomination **LANDA** the specification includes its drawing and or photograph(s) of which are given below, has been accepted and given registration number -----NA -----on ----- NA -----.

The convention application no. -----NA-----, in respect of the said variety has been filed on -----NA-----, in ---NA-----.

Appropriate office for the opposition of proceeding under Rule 29, of the Protection of Plant Varieties and Farmers' Rights Rules, 2003 is Office of the Registrar, PPV & FR Authority, New Delhi – 110 012.

Passport data of the variety: **LANDA**

Applicant : Moti Rana

Address of the Applicant Bramanimunda, Block—Karlamura, Dist- Kalahandi,
State- Odisha

Nationality of Applicant : Indian

Application details

a. Number

F398	OS415	11	729
-------------	--------------	-----------	------------

b. Date of receipt : 14.09.2011
C. Date of acceptance : 29.11.2011
Crop (Taxonomical Lineage) : Rice [*Oryza sativa* L.]
Denomination : **LANDA**
Type of Variety : Farmers' variety
Classification of Variety : Typical
Previously proposed : Not applicable
Denomination
Name of Parental Material : NA
Name of Reference Varieties : **CSR 13**

Variety Description:

A. Group Characteristics	Remarks measured values, example varieties, etc.
Basal leaf: Sheath colour	Green
Time of heading (50% of plants with panicles)	Late
Stem: Length (excluding panicles; excluding floating rice)	Very short
Decorticated grain: Length	Long
Decorticated grain: Shape (in lateral view)	Long slender
Decorticated grain: Colour	White
Endosperm: Content of amylose	Medium
Decorticated grain: Aroma	Absent
B. Distinct Characteristics: LANDA has distinguishing characters like mostly exerted panicle.	
C. Reference varieties: CSR 13 has distinguishing characters well exerted panicle.	
D. Date of commercialization of the variety	---

107. Application No.

F397	OS414	11	728
------	-------	----	-----

 filed on 14.09.2011 by Director Agriculture and food production, Govt of Odisha, Bhubaneswar, 751001 on behalf of **Dhabaleswar Bhoi, Bad Dunguriguda, Block—Karlamunda, Dist- Kalahandi, State-Odisha** a **Farmers' variety** of crop **Rice** [*Oryza sativa* L.] having denomination **B-HUNAR** the specification includes its drawing and or photograph(s) of which are given below, has been accepted and given registration number -----NA -----on ----- NA -----.

The convention application no. -----NA-----, in respect of the said variety has been filed on -----NA-----, in ---NA-----.

Appropriate office for the opposition of proceeding under Rule 29, of the Protection of Plant Varieties and Farmers' Rights Rules, 2003 is Office of the Registrar, PPV & FR Authority, New Delhi – 110 012.

Passport data of the variety: **B-HUNAR**

Applicant : Dhabaleswar Bhoi

Address of the Applicant Bad Dunguriguda, Block—Karlamunda, Dist- Kalahandi,
State- Odisha

Nationality of Applicant : Indian

Application details

a. Number

F397	OS414	11	728
------	-------	----	-----

b. Date of receipt : 14.09.2011

C. Date of acceptance : 29.11.2011

Crop (Taxonomical Lineage) : Rice [*Oryza sativa* L.]

Denomination : **B-HUNAR**

Type of Variety : Farmers' variety

Classification of Variety : Typical

Previously proposed : Not applicable

Denomination

Name of Parental Material : NA

Name of Reference Varieties : **Vivekdhan 62**

Variety Description:

A. Group Characteristics	Remarks measured values, example varieties, etc.
Basal leaf: Sheath colour	Green
Time of heading (50% of plants with panicles)	Early to very late
Stem: Length (excluding panicles; excluding floating rice)	Very short to medium
Decorticated grain: Length	Short
Decorticated grain: Shape (in lateral view)	Short bold
Decorticated grain: Colour	White
Endosperm: Content of amylose	Medium
Decorticated grain: Aroma	Absent
B. Distinct Characteristics: B-HUNAR has distinguishing characters like attitude of flag leaf blade (early observation) is erect.	
C. Reference varieties: Vivekdhan 62 has distinguishing characters like attitude of flag leaf blade (early observation) is semi-erect.	
D. Date of commercialization of the variety	---

108. Application No.

F519	OS536	11	850
------	-------	----	-----

 filed on 16.09.2011 by Director Agriculture and food production, Govt of Odisha, Bhubaneswar, 751001 on behalf of **Gajindra Dora and others, Kandama, Block—Lanjigarh, Dist- Kalahandi, State-Odisha a Farmers' variety of crop Rice [*Oryza sativa* L.]** having denomination **RAJAMANI-K** the specification

includes its drawing and or photograph(s) of which are given below, has been accepted and given registration number -----NA -----on ----- NA -----.

The convention application no. -----NA-----, in respect of the said variety has been filed on -----NA-----, in ---NA----.

Appropriate office for the opposition of proceeding under Rule 29, of the Protection of Plant Varieties and Farmers' Rights Rules, 2003 is Office of the Registrar, PPV & FR Authority, New Delhi – 110 012.

Passport data of the variety: **RAJAMANI-K**

Applicant : Dhabaleswar Bhoi

Address of the Applicant Bad Dunguriguda, Block—Karlamunda, Dist- Kalahandi,
State- Odisha

Nationality of Applicant : Indian

Application details

a. Number

F519	OS536	11	850
-------------	--------------	-----------	-----

b. Date of receipt : 16.09.2011

C. Date of acceptance : 29.11.2011

Crop (Taxonomical Lineage) : Rice [*Oryza sativa* L.]

Denomination : **RAJAMANI-K**

Type of Variety : Farmers' variety

Classification of Variety : Typical

Previously proposed : Not applicable

Denomination

Name of Parental Material : NA

Name of Reference Varieties : **Sonasali**

Variety Description:

A. Group Characteristics	Remarks measured values, example varieties, etc.
Basal leaf: Sheath colour	Green
Time of heading (50% of plants with panicles)	Medium
Stem: Length (excluding panicles; excluding floating rice)	Short to very short
Decorticated grain: Length	Long
Decorticated grain: Shape (in lateral view)	Long slender
Decorticated grain: Colour	Light brown to white
Endosperm: Content of amylose	Medium
Decorticated grain: Aroma	Absent
B. Distinct Characteristics: RAJAMANI-K has distinguishing characters like time of heading (50% of plants with panicles) is medium.	
C. Reference varieties: Sonasali has distinguishing characters like time of heading (50% of plants with panicles) is Late.	
D. Date of commercialization of the variety	---

109. Application No.

F521	OS538	11	852
-------------	--------------	-----------	------------

 filed on 16.09.2011 by Director Agriculture and food production, Govt of Odisha, Bhubaneswar, 751001 on behalf of **Braja Dansana and others, Chhatrapur, Block—Langigarh, Dist- Kalahandi, State-Odisha a Farmers' variety** of crop Rice [*Oryza sativa* L.] having denomination **BAIGANAMANJII-K** the specification includes its drawing and or photograph(s) of which are given below, has been accepted and given registration number -----NA -----on ----- NA -----.

The convention application no. -----NA-----, in respect of the said variety has been filed on -----NA-----, in ---NA-----.

Appropriate office for the opposition of proceeding under Rule 29, of the Protection of Plant Varieties and Farmers' Rights Rules, 2003 is Office of the Registrar, PPV & FR Authority, New Delhi – 110 012.

Passport data of the variety: **BAIGANAMANJII-K**

Applicant : Braja Dansana

Address of the Applicant Chhatrapur, Block—Langigarh, Dist- Kalahandi, State- Odisha

Nationality of Applicant : Indian

Application details

a. Number

F521	OS538	11	852
-------------	--------------	-----------	------------

b. Date of receipt : 16.09.2011

c. Date of acceptance : 29.11.2011

Crop (Taxonomical Lineage) : Rice [*Oryza sativa* L.]

Denomination : **BAIGANAMANJII-K**

Type of Variety : Farmers' variety

Classification of Variety : Typical

Previously proposed : Not applicable

Denomination

Name of Parental Material : NA

Name of Reference Varieties : **Golak**

Variety Description:

A. Group Characteristics	Remarks measured values, example varieties, etc.
Basal leaf: Sheath colour	Green

Time of heading (50% of plants with panicles)	Late
Stem: Length (excluding panicles; excluding floating rice)	Short to long
Decorticated grain: Length	Short
Decorticated grain: Shape (in lateral view)	Short bold
Decorticated grain: Colour	Light brown
Endosperm: Content of amylose	Medium
Decorticated grain: Aroma	Absent
B. Distinct Characteristics: BAIGANAMANJII-K has distinguishing characters like anthocyanin absent in stem node, attitude of panicle branches is erect to semi-erect and light brown colour of decorticated grains.	
C. Reference varieties: Golak has distinguishing characters like anthocyanin present in stem node, attitude of panicle branches is spreading and red colour of decorticated grains.	
D. Date of commercialization of the variety	---

110. Application No.

F394	OS411	11	725
-------------	--------------	-----------	------------

 filed on 14.09.2011 by Director Agriculture and food production, Govt of Odisha, Bhubaneswar, 751001 on behalf of **Khira Sagar Sahu, Kanderai, Block—Karlamura, Dist- Kalahandi, State-Odisha a Farmers' variety** of crop **Rice** [*Oryza sativa* L.] having denomination **BIRAMANI** the specification includes its drawing and or photograph(s) of which are given below, has been accepted and given registration number -----NA -----on ----- NA -----.

The convention application no. -----NA-----, in respect of the said variety has been filed on -----NA-----, in ---NA-----.

Appropriate office for the opposition of proceeding under Rule 29, of the Protection of Plant Varieties and Farmers' Rights Rules, 2003 is Office of the Registrar, PPV & FR Authority, New Delhi – 110 012.

Passport data of the variety: BIRAMANI

Applicant : Khira Sagar Sahu

Address of the Applicant Kanderai, Block—Karlamura, Dist- Kalahandi, State-
Odisha

Nationality of Applicant : Indian

Application details

a. Number

F394	OS411	11	725
-------------	--------------	-----------	------------

b. Date of receipt : 14.09.2011

c. Date of acceptance : 29.11.2011

Crop (Taxonomical Lineage) : Rice [*Oryza sativa* L.]

Denomination : **BIRAMANI**

Type of Variety : Farmers' variety

Classification of Variety : Typical

Previously proposed : Not applicable

Denomination

Name of Parental Material : NA

Name of Reference Varieties : **Mandya Vijaya**

Variety Description:

A. Group Characteristics	Remarks measured values, example varieties, etc.
Basal leaf: Sheath colour	Green to light purple
Time of heading (50% of plants with panicles)	Late to early
Stem: Length (excluding panicles; excluding floating rice)	Short
Decorticated grain: Length	Medium
Decorticated grain: Shape (in lateral view)	Medium slender
Decorticated grain: Colour	White

Endosperm: Content of amylose	Medium
Decorticated grain: Aroma	Absent
B. Distinct Characteristics: BIRAMANI has distinguishing characters like density of lemma pubescence is strong.	
C. Reference varieties: Mandya Vijaya has distinguishing characters like density of lemma pubescence is weak.	
D. Date of commercialization of the variety	---

111. Application No.

F920	OS940	11	1257
------	-------	----	------

 filed on 29.09.2011 by Director Agriculture and food production, Govt of Odisha, Bhubaneswar, 751001 on behalf of **Gandharbha Sahoo and others, Kurudal, Block—Baharpal, Dist- Anugul, State-Odisha a Farmers' variety** of crop **Rice** [*Oryza sativa* L.] having denomination **RAMAKRUSHNA BILASHA** the specification includes its drawing and or photograph(s) of which are given below, has been accepted and given registration number -----NA -----on ----- NA ----.

The convention application no. -----NA-----, in respect of the said variety has been filed on -----NA-----, in ---NA-----.

Appropriate office for the opposition of proceeding under Rule 29, of the Protection of Plant Varieties and Farmers' Rights Rules, 2003 is Office of the Registrar, PPV & FR Authority, New Delhi – 110 012.

Passport data of the variety: **RAMAKRUSHNA BILASHA**

Applicant : Gandharbha Sahoo and others

Address of the Applicant Kurudal, Block—Baharpal, Dist- Anugul, State- Odisha

Nationality of Applicant : Indian

Application details

a. Number	F920	OS940	11	1257
-----------	-------------	--------------	-----------	-------------

b. Date of receipt : 29.09.2011

c. Date of acceptance : 29.11.2011

Crop (Taxonomical Lineage) : Rice [*Oryza sativa* L.]

Denomination : **RAMAKRUSHNA BILASHA**

Type of Variety : Farmers' variety

Classification of Variety : Typical

Previously proposed : Not applicable

Denomination

Name of Parental Material : NA

Name of Reference Varieties : **Mandira**

Variety Description:

A. Group Characteristics	Remarks measured values, example varieties, etc.
Basal leaf: Sheath colour	Green
Time of heading (50% of plants with panicles)	Medium to very late
Stem: Length (excluding panicles; excluding floating rice)	Very short to long
Decorticated grain: Length	Medium
Decorticated grain: Shape (in lateral view)	Medium slender
Decorticated grain: Colour	Red
Endosperm: Content of amylose	Medium to low
Decorticated grain: Aroma	Present
B. Distinct Characteristics: RAMAKRUSHNA BILASHA has distinguishing characters like attitude of flag leaf blade (late observation) is semi-erect, attitude of panicle branches is erect to semi-erect, red and aromatic decorticated grains.	

C. Reference varieties: Mandira has distinguishing characters like attitude of flag leaf blade (late observation) is deflexed, attitude of panicle branches is spreading, light brown and non-aromatic decorticated grains.	
D. Date of commercialization of the variety	---

112. Application No.

F768	OS788	11	1105
------	-------	----	------

 filed on 23.09.2011 by Director Agriculture and food production, Govt of Odisha, Bhubaneswar, 751001 on behalf of **Bhagirathi Behera and others, Raghunathpur, Block—Odagaon, Dist- Nayagarh, State- Odisha a Farmers’ variety** of crop **Rice** [*Oryza sativa* L.] having denomination **NALIDHUSURI** the specification includes its drawing and or photograph(s) of which are given below, has been accepted and given registration number -----NA -----on -----NA -----.

The convention application no. -----NA-----, in respect of the said variety has been filed on -----NA-----, in ---NA-----.

Appropriate office for the opposition of proceeding under Rule 29, of the Protection of Plant Varieties and Farmers’ Rights Rules, 2003 is Office of the Registrar, PPV & FR Authority, New Delhi – 110 012.

Passport data of the variety: **NALIDHUSURI**
Applicant : Bhagirathi Behera and others
Address of the Applicant : Raghunathpur, Block—Odagaon, Dist- Nayagarh, State- Odisha
Nationality of Applicant : Indian
Application details
a. Number

F768	OS788	11	1105
------	-------	----	------

b. Date of receipt : 23.09.2011
C. Date of acceptance : 29.11.2011
Crop (Taxonomical Lineage) : Rice [*Oryza sativa* L.]
Denomination : **NALIDHUSURI**

Type of Variety : Farmers' variety

Classification of Variety : Typical

Previously proposed : Not applicable

Denomination

Name of Parental Material : NA

Name of Reference Varieties : **Vivekdhan 62**

Variety Description:

A. Group Characteristics	Remarks measured values, example varieties, etc.
Basal leaf: Sheath colour	Green
Time of heading (50% of plants with panicles)	Late to very late
Stem: Length (excluding panicles; excluding floating rice)	Medium
Decorticated grain: Length	Short
Decorticated grain: Shape (in lateral view)	Short bold
Decorticated grain: Colour	White
Endosperm: Content of amylose	Medium
Decorticated grain: Aroma	Absent
B. Distinct Characteristics: NALIDHUSURI has distinguishing characters like pubescence of leaf blade surface is strong, attitude of panicle branches is erect to semi-erect, anthocyanin colour present in stem node.	
C. Reference varieties: Vivekdhan 62 has distinguishing characters like pubescence of leaf blade surface is weak, attitude of panicle branches is spreading, anthocyanin colour absent in stem node.	
D. Date of commercialization of the variety	---

113. Application No.

F767	OS787	11	1104
------	-------	----	------

 filed on 23.09.2011 by Director Agriculture and food production, Govt of Odisha, Bhubaneswar, 751001 on behalf of **Sisir Kumar Bhanja and others, Khatia, Block—Ranapur, Dist- Nayagarh, State-Odisha** a **Farmers' variety** of crop **Rice** [*Oryza sativa* L.] having denomination **KALAMA** the

specification includes its drawing and or photograph(s) of which are given below, has been accepted and given registration number -----NA -----on ----- NA -----.

The convention application no. -----NA-----, in respect of the said variety has been filed on -----NA-----, in ---NA-----.

Appropriate office for the opposition of proceeding under Rule 29, of the Protection of Plant Varieties and Farmers' Rights Rules, 2003 is Office of the Registrar, PPV & FR Authority, New Delhi – 110 012.

Passport data of the variety: **KALAMA**

Applicant : Sisir Kumar Bhanja and others

Address of the Applicant Khatia, Block—Ranapur, Dist- Nayagarh, State- Odisha

Nationality of Applicant : Indian

Application details

a. Number

F767	OS787	11	1104
-------------	--------------	-----------	------

b. Date of receipt : 23.09.2011

c. Date of acceptance : 29.11.2011

Crop (Taxonomical Lineage) : Rice [*Oryza sativa* L.]

Denomination : **KALAMA**

Type of Variety : Farmers' variety

Classification of Variety : Typical

Previously proposed : Not applicable

Denomination

Name of Parental Material : NA

Name of Reference Varieties : **Sabita (NC 492)**

Variety Description:

A. Group Characteristics	Remarks measured values, example varieties, etc.
Basal leaf: Sheath colour	Green
Time of heading (50% of plants with panicles)	Medium to very late
Stem: Length (excluding panicles; excluding floating rice)	Very short to long
Decorticated grain: Length	Long
Decorticated grain: Shape (in lateral view)	Long slender
Decorticated grain: Colour	Red
Endosperm: Content of amylose	Medium
Decorticated grain: Aroma	Absent
B. Distinct Characteristics: KALAMA has distinguishing characters like red decorticated grains.	
C. Reference varieties: Sabita (NC 492) has distinguishing characters like light brown decorticated grains.	
D. Date of commercialization of the variety	---

114. Application No.

F400	OS417	11	731
-------------	--------------	-----------	-----

 filed on 14.09.2011 by Director Agriculture and food production, Govt of Odisha, Bhubaneswar, 751001 on behalf of **Nabaghana Bahuk, Balsinga, Block—Narla, Dist- Kalahandi, State-Odisha a Farmers' variety** of crop **Rice** [*Oryza sativa* L.] having denomination **KALAKUSUMA** the specification includes its drawing and or photograph(s) of which are given below, has been accepted and given registration number -----NA -----on ----- NA -----.

The convention application no. -----NA-----, in respect of the said variety has been filed on -----NA-----, in ---NA-----.

Appropriate office for the opposition of proceeding under Rule 29, of the Protection of Plant Varieties and Farmers' Rights Rules, 2003 is Office of the Registrar, PPV & FR Authority, New Delhi – 110 012.

Passport data of the variety: **KALAKUSUMA**
Applicant : Nabaghana Bahuk
Address of the Applicant : Barsinga, Block—Narla, Dist- Kalahandi, State- Odisha
Nationality of Applicant : Indian

Application details

a. Number	F400	OS417	11	731
b. Date of receipt	: 14.09.2011			
c. Date of acceptance	: 29.11.2011			

Crop (Taxonomical Lineage) : Rice [*Oryza sativa* L.]

Denomination : **KALAKUSUMA**

Type of Variety : Farmers' variety

Classification of Variety : Typical

Previously proposed : Not applicable

Denomination

Name of Parental Material : NA

Name of Reference Varieties : **Kishori**

Variety Description:

A. Group Characteristics	Remarks measured values, example varieties, etc.
Basal leaf: Sheath colour	Green
Time of heading (50% of plants with panicles)	Late to medium
Stem: Length (excluding panicles; excluding floating rice)	Short to very short
Decorticated grain: Length	Medium
Decorticated grain: Shape (in lateral view)	Long bold
Decorticated grain: Colour	Red
Endosperm: Content of amylose	Medium to low
Decorticated grain: Aroma	Absent

B. Distinct Characteristics: KALAKUSUMA has distinguishing characters like red decorticated grains.	
C. Reference varieties: Kishori has distinguishing characters like white decorticated grains.	
D. Date of commercialization of the variety	---

115. Application No.

F762	OS782	11	1099
-------------	--------------	-----------	------

 filed on 23.09.2011 by Director Agriculture and food production, Govt of Odisha, Bhubaneswar, 751001 on behalf of **Haramohan Patra and others, Khairapati, Block—Nayagarh, Dist- Nayagarh, State-Odisha a Farmers’ variety** of crop **Rice** [*Oryza sativa* L.] having denomination **KADALIA CHAMPA** the specification includes its drawing and or photograph(s) of which are given below, has been accepted and given registration number -----NA -----on -----NA -----.

The convention application no. -----NA-----, in respect of the said variety has been filed on -----NA-----, in ---NA-----.

Appropriate office for the opposition of proceeding under Rule 29, of the Protection of Plant Varieties and Farmers’ Rights Rules, 2003 is Office of the Registrar, PPV & FR Authority, New Delhi – 110 012.

Passport data of the variety: **KADALIA CHAMPA**
Applicant : Haramohan Patra and others
Address of the Applicant Khairapati, Block—Nayagarh, Dist- Nayagarh, State-Odisha
Nationality of Applicant : Indian

Application details

F762	OS782	11	1099
-------------	--------------	-----------	------

a. Number
b. Date of receipt : 23.09.2011
C. Date of acceptance : 29.11.2011

Crop (Taxonomical Lineage) : Rice [*Oryza sativa* L.]
Denomination : **KADALIA CHAMPA**
Type of Variety : Farmers' variety
Classification of Variety : Typical
Previously proposed : Not applicable
Denomination
Name of Parental Material : NA
Name of Reference Varieties : **Jitendra**

Variety Description:

A. Group Characteristics	Remarks measured values, example varieties, etc.
Basal leaf: Sheath colour	Uniform purple
Time of heading (50% of plants with panicles)	Medium to late
Stem: Length (excluding panicles; excluding floating rice)	Short to long
Decorticated grain: Length	Long
Decorticated grain: Shape (in lateral view)	Long slender
Decorticated grain: Colour	Light brown
Endosperm: Content of amylose	Medium
Decorticated grain: Aroma	Absent
<p>B. Distinct Characteristics: KADALIA CHAMPA has distinguishing characters like pubescence of leaf blade surface is strong, attitude of panicle branches is erect to semi-erect, and attitude of flag leaf blade (late observation) is semi-erect.</p>	
<p>C. Reference varieties: Jitendra has distinguishing characters like pubescence of leaf blade surface is weak, attitude of panicle branches is spreading, and attitude of flag leaf blade (late observation) is deflexed.</p>	
<p>D. Date of commercialization of the variety</p>	<p>---</p>

116. Application No.

F918	OS938	11	1255
------	-------	----	------

 filed on 29.09.2011 by Director Agriculture and food production, Govt of Odisha, Bhubaneswar, 751001 on behalf of **Atithi Roul and others, Chheliapada, Block—Angul, Dist- Angul, State-Odisha a Farmers’ variety** of crop **Rice** [*Oryza sativa* L.] having denomination **Angl-KALACHAMPA** the specification includes its drawing and or photograph(s) of which are given below, has been accepted and given registration number -----NA -----on ----- NA -----.

The convention application no. -----NA-----, in respect of the said variety has been filed on -----NA-----, in ---NA-----.

Appropriate office for the opposition of proceeding under Rule 29, of the Protection of Plant Varieties and Farmers’ Rights Rules, 2003 is Office of the Registrar, PPV & FR Authority, New Delhi – 110 012.

Passport data of the variety: **Angl-KALACHAMPA**

Applicant : Atithi Roul and others

Address of the Applicant Chheliapada, Block—Angul, Dist- Angul, State- Odisha

Nationality of Applicant : Indian

Application details

F918	OS938	11	1255
------	-------	----	------

a. Number

b. Date of receipt : 29.09.2011

C. Date of acceptance : 29.11.2011

Crop (Taxonomical Lineage) : Rice [*Oryza sativa* L.]

Denomination : **Angl-KALACHAMPA**

Type of Variety : Farmers’ variety

Classification of Variety : Typical

Previously proposed : Not applicable

Denomination**Name of Parental Material** : NA**Name of Reference Varieties** : **Mahamaya****Variety Description:**

A. Group Characteristics	Remarks measured values, example varieties, etc.
Basal leaf: Sheath colour	Uniform purple
Time of heading (50% of plants with panicles)	Late to very late
Stem: Length (excluding panicles; excluding floating rice)	Very short to medium
Decorticated grain: Length	Medium
Decorticated grain: Shape (in lateral view)	Long bold
Decorticated grain: Colour	Light brown to dark brown
Endosperm: Content of amylose	Medium
Decorticated grain: Aroma	Absent
B. Distinct Characteristics: Angl-KALACHAMPA has distinguishing characters like panicle awn absent.	
C. Reference varieties: Mahamaya has distinguishing characters like panicle awn present.	
D. Date of commercialization of the variety	---

117. Application No.

F561	OS578	11	892
-------------	--------------	-----------	-----

 filed on 19.09.2011 by Director Agriculture and food production, Govt of Odisha, Bhubaneswar, 751001 on behalf of **Sri Gokul Chandra Pujhari, Narla, Block- Narla, Dist- Kalahandi, State-Odisha** a **Farmers' variety** of crop **Rice** [*Oryza sativa* L.] having denomination **KALAKETAKI (KALAKRUSHANA)** the specification includes its drawing and or photograph(s) of which are given below, has been accepted and given registration number -----NA -----on ----- NA -----.

The convention application no. -----NA-----, in respect of the said variety has been filed on -----NA-----, in ---NA----.

Appropriate office for the opposition of proceeding under Rule 29, of the Protection of Plant Varieties and Farmers' Rights Rules, 2003 is Office of the Registrar, PPV & FR Authority, New Delhi – 110 012.

Passport data of the variety: **KALAKETAKI (KALAKRUSHANA)**

Applicant : Sri Gokul Chandra Pujhari,

Address of the Applicant Narla, Block- Narla, Dist- Kalahandi, State- Odisha

Nationality of Applicant : Indian

Application details

a. Number

F561	OS578	11	892
-------------	--------------	-----------	-----

b. Date of receipt : 19.09.2011

c. Date of acceptance : 29.11.2011

Crop (Taxonomical Lineage) : Rice [*Oryza sativa* L.]

Denomination : **KALAKETAKI (KALAKRUSHANA)**

Type of Variety : Farmers' variety

Classification of Variety : Typical

Previously proposed : Not applicable

Denomination

Name of Parental Material : NA

Name of Reference Varieties : **Janaki**

Variety Description:

A. Group Characteristics	Remarks measured values, example varieties, etc.
Basal leaf: Sheath colour	Green

Time of heading (50% of plants with panicles)	Medium to very late
Stem: Length (excluding panicles; excluding floating rice)	Very short to long
Decorticated grain: Length	Short
Decorticated grain: Shape (in lateral view)	Short slender
Decorticated grain: Colour	Light brown to white
Endosperm: Content of amylose	Low
Decorticated grain: Aroma	Present
B. Distinct Characteristics: KALAKETAKI (KALAKRUSHANA) has distinguishing characters like green colour of basal leaf sheath, white colour of stigma, anthocyanin present in stem node, low amylose content in endosperm and aromatic decorticated grains.	
C. Reference varieties: Janaki has distinguishing characters like uniform purple colour of basal leaf sheath, purple colour of stigma, anthocyanin absent in stem node, high amylose content in endosperm and aromatic decorticated grains.	
D. Date of commercialization of the variety	---

118. Application No.

F393	OS410	11	724
-------------	--------------	-----------	------------

 filed on 14.09.2011 by Director Agriculture and food production, Govt of Odisha, Bhubaneswar, 751001 on behalf of **Dayanidi Naik, Sargiguda, Block- Golamunda, Dist- Kalahandi, State-Odisha** a **Farmers' variety** of crop **Rice** [*Oryza sativa* L.] having denomination **BILEI KHUJI** the specification includes its drawing and or photograph(s) of which are given below, has been accepted and given registration number -----NA -----on ----- NA -----.

The convention application no. -----NA-----, in respect of the said variety has been filed on -----NA-----, in ---NA-----.

Appropriate office for the opposition of proceeding under Rule 29, of the Protection of Plant Varieties and Farmers' Rights Rules, 2003 is Office of the Registrar, PPV & FR Authority, New Delhi – 110 012.

Passport data of the variety: **BILEI KHUJI**
Applicant : Dayanidi Naik,
Address of the Applicant Sargiguda, Block- Golamunda, Dist- Kalahandi, State- Odisha
Nationality of Applicant : Indian

Application details

a. Number

F393	OS410	11	724
-------------	--------------	-----------	-----

b. Date of receipt : 14.09.2011

c. Date of acceptance : 29.11.2011

Crop (Taxonomical Lineage) : Rice [*Oryza sativa* L.]

Denomination : **BILEI KHUJI**

Type of Variety : Farmers' variety

Classification of Variety : Typical

Previously proposed : Not applicable

Denomination

Name of Parental Material : NA

Name of Reference Varieties : **Savithri**

Variety Description:

A. Group Characteristics	Remarks measured values, example varieties, etc.
Basal leaf: Sheath colour	Green
Time of heading (50% of plants with panicles)	Early
Stem: Length (excluding panicles; excluding floating rice)	Medium to very short
Decorticated grain: Length	Medium
Decorticated grain: Shape (in lateral view)	Short bold
Decorticated grain: Colour	Red
Endosperm: Content of amylose	Medium
Decorticated grain: Aroma	Absent
B. Distinct Characteristics: BILEI KHUJI has distinguishing characters like red decorticated grains.	

C. Reference varieties:

Savithri has distinguishing characters like white decorticated grains.

D. Date of commercialization of the variety

119. Application No.

F493	OS510	11	824
-------------	--------------	-----------	------------

 filed on 16.09.2011 by Director Agriculture and food production, Govt of Odisha, Bhubaneswar, 751001 on behalf of **Brajabandhu Majhi and others, Kukudi Pastipada, Block- Bhawanipatna, Dist- Kalahandi, State-Odisha a Farmers' variety** of crop **Rice** [*Oryza sativa* L.] having denomination **BAREI** the specification includes its drawing and or photograph(s) of which are given below, has been accepted and given registration number -----NA -----on ----- NA -----.

The convention application no. -----NA-----, in respect of the said variety has been filed on -----NA-----, in ---NA-----.

Appropriate office for the opposition of proceeding under Rule 29, of the Protection of Plant Varieties and Farmers' Rights Rules, 2003 is Office of the Registrar, PPV & FR Authority, New Delhi – 110 012.

Passport data of the variety:**BAREI****Applicant**

: Brajabandhu Majhi and others,

Address of the Applicant

Kukudi Pastipada, Block- Bhawanipatna, Dist- Kalahandi, State- Odisha

Nationality of Applicant

: Indian

Application details

a. Number

F493	OS510	11	824
-------------	--------------	-----------	------------

b. Date of receipt

: 16.09.2011

C. Date of acceptance

: 29.11.2011

Crop (Taxonomical Lineage): Rice [*Oryza sativa* L.]**Denomination**: **BAREI****Type of Variety**

: Farmers' variety

Classification of Variety

: Typical

Previously proposed : Not applicable

Denomination

Name of Parental Material : NA

Name of Reference Varieties : **Mahamaya**

Variety Description:

A. Group Characteristics	Remarks measured values, example varieties, etc.
Basal leaf: Sheath colour	Green to purple lines
Time of heading (50% of plants with panicles)	Medium to early
Stem: Length (excluding panicles; excluding floating rice)	Short to medium
Decorticated grain: Length	Long
Decorticated grain: Shape (in lateral view)	Long bold
Decorticated grain: Colour	White
Endosperm: Content of amylose	Medium
Decorticated grain: Aroma	Absent
B. Distinct Characteristics: BAREI has distinguishing characters like panicle awns absent.	
C. Reference varieties: Mahamaya has distinguishing characters like panicle awns present.	
D. Date of commercialization of the variety	---

120. Application No.

F913	OS933	11	1250
-------------	--------------	-----------	------

 filed on 29.09.2011 by Director Agriculture and food production, Govt of Odisha, Bhubaneswar, 751001 on behalf of **Dusmanta Rout and others, Simlipal, Block- Pallahara, Dist- Anugul, State-Odisha a Farmers' variety** of crop **Rice** [*Oryza sativa* L.] having denomination **ATHOGADIA** the specification includes its drawing and or photograph(s) of which are given below, has been accepted and given registration number -----NA -----on ----- NA -----.

The convention application no. -----NA-----, in respect of the said variety has been filed on -----NA-----, in ---NA-----.

Appropriate office for the opposition of proceeding under Rule 29, of the Protection of Plant Varieties and Farmers' Rights Rules, 2003 is Office of the Registrar, PPV & FR Authority, New Delhi – 110 012.

Passport data of the variety: **ATHOGADIA**
Applicant : Dusmanta Rout and others,
Address of the Applicant Simlipal, Block- Pallahara, Dist- Anugul, State- Odisha
Nationality of Applicant : Indian
Application details
a. Number

F913	OS933	11	1250
-------------	--------------	-----------	------

b. Date of receipt : 29.09.2011
c. Date of acceptance : 29.11.2011
Crop (Taxonomical Lineage) : Rice [*Oryza sativa* L.]
Denomination : **ATHOGADIA**
Type of Variety : Farmers' variety
Classification of Variety : Typical
Previously proposed : Not applicable
Denomination
Name of Parental Material : NA
Name of Reference Varieties : **Sabita (NC 492)**

Variety Description:

A. Group Characteristics	Remarks measured values, example varieties, etc.
Basal leaf: Sheath colour	Green
Time of heading (50% of plants with panicles)	Medium to late
Stem: Length (excluding panicles; excluding floating rice)	Very short to medium
Decorticated grain: Length	Long
Decorticated grain: Shape (in lateral view)	Long slender
Decorticated grain: Colour	Light brown

Endosperm: Content of amylose	Medium
Decorticated grain: Aroma	Absent
B. Distinct Characteristics: ATHOGADIA has distinguishing characters like spikelet: density of lemma pubescence is strong.	
C. Reference varieties: Sabita (NC 492) has distinguishing characters like spikelet: density of lemma pubescence is weak.	
D. Date of commercialization of the variety	---

121. Application No.

F506	OS523	11	837
-------------	--------------	-----------	------------

 filed on 16.09.2011 by Director Agriculture and food production, Govt of Odisha, Bhubaneswar, 751001 on behalf of **Bimal Patra, Matia, Block- Dharamgarh, Dist- Kalahandi, State-Odisha** a **Farmers' variety** of crop **Rice** [*Oryza sativa* L.] having denomination **PRUTHIRAJ** the specification includes its drawing and or photograph(s) of which are given below, has been accepted and given registration number -----NA -----on ----- NA -----.

The convention application no. -----NA-----, in respect of the said variety has been filed on -----NA-----, in ---NA-----.

Appropriate office for the opposition of proceeding under Rule 29, of the Protection of Plant Varieties and Farmers' Rights Rules, 2003 is Office of the Registrar, PPV & FR Authority, New Delhi – 110 012.

Passport data of the variety: **PRUTHIRAJ**

Applicant : Bimal Patra,

Address of the Applicant Matia, Block- Dharamgarh, Dist- Kalahandi, State- Odisha

Nationality of Applicant : Indian

Application details

a. Number

F506	OS523	11	837
-------------	--------------	-----------	------------

b. Date of receipt : 16.09.2011

C. Date of acceptance : 29.11.2011

Crop (Taxonomical Lineage) : Rice [*Oryza sativa* L.]

Denomination : **PRUTHIRAJ**

Type of Variety : Farmers' variety

Classification of Variety : Typical

Previously proposed : Not applicable

Denomination

Name of Parental Material : NA

Name of Reference Varieties : **Janaki**

Variety Description:

A. Group Characteristics	Remarks measured values, example varieties, etc.
Basal leaf: Sheath colour	Green
Time of heading (50% of plants with panicles)	Late to very late
Stem: Length (excluding panicles; excluding floating rice)	Short to very long
Decorticated grain: Length	Short
Decorticated grain: Shape (in lateral view)	Short slender
Decorticated grain: Colour	Light brown to white
Endosperm: Content of amylose	Medium
Decorticated grain: Aroma	Present
B. Distinct Characteristics:	
PRUTHIRAJ has distinguishing characters like green colour of basal leaf sheath, anthocyanin absent in lemma apex, white colour of stigma, anthocyanin absent in stem node and aromatic decorticated grains.	

C. Reference varieties:

Janaki has distinguishing characters like uniform purple colour of basal leaf sheath,

anthocyanin colour is very strong in lemma apex, purple colour of stigma, anthocyanin present in stem node and non-aromatic decorticated grains..

D. Date of commercialization of the variety

122. Application No.

F499	OS516	11	830
-------------	--------------	-----------	------------

 filed on 16.09.2011 by Director Agriculture and food production, Govt of Odisha, Bhubaneswar, 751001 on behalf of **Durman Majhi, Uchhla, Block- Jaipatna, Dist- Kalahandi, State-Odisha a Farmers' variety** of crop **Rice** [*Oryza sativa* L.] having denomination **GIDHAN PAKHI** the specification includes its drawing and or photograph(s) of which are given below, has been accepted and given registration number -----NA -----on ----- NA -----.

The convention application no. -----NA-----, in respect of the said variety has been filed on -----NA-----, in ---NA-----.

Appropriate office for the opposition of proceeding under Rule 29, of the Protection of Plant Varieties and Farmers' Rights Rules, 2003 is Office of the Registrar, PPV & FR Authority, New Delhi – 110 012.

Passport data of the variety: **GIDHAN PAKHI**

Applicant : Durman Majhi

Address of the Applicant : Uchhla, Block- Jaipatna, Dist- Kalahandi, State- Odisha

Nationality of Applicant : Indian

Application details

a. Number

F499	OS516	11	830
-------------	--------------	-----------	------------

b. Date of receipt

: 16.09.2011

C. Date of acceptance

: 29.11.2011

Crop (Taxonomical Lineage) : Rice [*Oryza sativa* L.]

Denomination : **GIDHAN PAKHI**

Type of Variety : Farmers' variety

Classification of Variety : Typical

Previously proposed : Not applicable

Denomination

Name of Parental Material : NA

Name of Reference Varieties : Mahamaya

Variety Description:

A. Group Characteristics	Remarks measured values, example varieties, etc.
Basal leaf: Sheath colour	Green to uniform purple
Time of heading (50% of plants with panicles)	Medium to late
Stem: Length (excluding panicles; excluding floating rice)	Short to long
Decorticated grain: Length	Long to extra long
Decorticated grain: Shape (in lateral view)	Long bold
Decorticated grain: Colour	White
Endosperm: Content of amylose	Medium
Decorticated grain: Aroma	Absent
B. Distinct Characteristics: GIDHAN PAKHI has distinguishing characters like density of lemma pubescence is strong, anthocyanin present in stem node and panicle awns absent.	
C. Reference varieties: Mahamaya has distinguishing characters like density of lemma pubescence is weak, anthocyanin absent in stem node and panicle awns present.	
D. Date of commercialization of the variety	---

123. Application No.

F760	OS780	11	1097
-------------	--------------	-----------	------

 filed on 23.09.2011 by Director Agriculture and food production, Govt of Odisha, Bhubaneswar, 751001 on behalf of **Upendra Kumar Sahoo and others, Biruda, Block- Nayagarh, Dist- Nayagarh, State-Odisha** a **Farmers' variety** of crop **Rice** [*Oryza sativa* L.] having denomination **KUSUMA KUNDA** the specification includes its drawing and or photograph(s) of which are given below, has been accepted and given registration number -----NA -----on ----- NA -----.

The convention application no. -----NA-----, in respect of the said variety has been filed on -----NA-----, in ---NA----

Appropriate office for the opposition of proceeding under Rule 29, of the Protection of Plant Varieties and Farmers' Rights Rules, 2003 is Office of the Registrar, PPV & FR Authority, New Delhi – 110 012.

Passport data of the variety: **KUSUMA KUNDA**
Applicant : Upendra Kumar Sahoo and others
Address of the Applicant : Biruda, Block- Nayagarh, Dist- Nayagarh, State- Odisha
Nationality of Applicant : Indian

Application details

a. Number

F760	OS780	11	1097
-------------	--------------	-----------	------

b. Date of receipt : 23.09.2011
c. Date of acceptance : 29.11.2011

Crop (Taxonomical Lineage) : Rice [*Oryza sativa* L.]

Denomination : **KUSUMA KUNDA**

Type of Variety : Farmers' variety

Classification of Variety : Typical

Previously proposed : Not applicable

Denomination

Name of Parental Material : NA

Name of Reference Varieties : **Mahamaya**

Variety Description:

A. Group Characteristics	Remarks measured values, example varieties, etc.
Basal leaf: Sheath colour	Purple lines to uniform purple
Time of heading (50% of plants with panicles)	Medium to very late
Stem: Length (excluding panicles; excluding floating rice)	Very short to long
Decorticated grain: Length	Short
Decorticated grain: Shape (in lateral view)	Long bold
Decorticated grain: Colour	White
Endosperm: Content of amylose	Medium
Decorticated grain: Aroma	Absent

B. Distinct Characteristics: KUSUMA KUNDA has distinguishing characters like panicle awns absent.	
C. Reference varieties: Mahamaya has distinguishing characters like panicle awns present.	
D. Date of commercialization of the variety	---

124. Application No.

F915	OS935	11	1252
------	-------	----	------

 filed on 29.09.2011 by Director Agriculture and food production, Govt of Odisha, Bhubaneswar, 751001 on behalf of **Tankadhar Pradhan and others, Hatiadanda, Block- Kaniha, Dist- Anugul, State-Odisha a Farmers' variety** of crop **Rice** [*Oryza sativa* L.] having denomination **TURI KANHEI** the specification includes its drawing and or photograph(s) of which are given below, has been accepted and given registration number -----NA -----on ----- NA -----.

The convention application no. -----NA-----, in respect of the said variety has been filed on -----NA-----, in ---NA-----.

Appropriate office for the opposition of proceeding under Rule 29, of the Protection of Plant Varieties and Farmers' Rights Rules, 2003 is Office of the Registrar, PPV & FR Authority, New Delhi – 110 012.

Passport data of the variety: **TURI KANHEI**

Applicant : Tankadhar Pradhan and others

Address of the Applicant : Hatiadanda, Block- Kaniha, Dist- Anugul, State- Odisha

Nationality of Applicant : Indian

Application details

a. Number

F915	OS935	11	1252
------	-------	----	------

b. Date of receipt : 29.09.2011

C. Date of acceptance : 29.11.2011

Crop (Taxonomical Lineage) : Rice [*Oryza sativa* L.]

Denomination : **TURI KANHEI**

Type of Variety : Farmers' variety

Classification of Variety : Typical

Previously proposed : Not applicable

Denomination

Name of Parental Material : NA

Name of Reference Varieties : **RCM 5**

Variety Description:

A. Group Characteristics	Remarks measured values, example varieties, etc.
Basal leaf: Sheath colour	Uniform purple
Time of heading (50% of plants with panicles)	Medium to late
Stem: Length (excluding panicles; excluding floating rice)	Very short to medium
Decorticated grain: Length	Long
Decorticated grain: Shape (in lateral view)	Long bold
Decorticated grain: Colour	Light brown
Endosperm: Content of amylose	Medium
Decorticated grain: Aroma	Absent
<p>B. Distinct Characteristics: TURI KANHEI has distinguishing characters like attitude of panicle branches is erect to semi-erect, and attitude of flag leaf blade (late observation) is semi-erect.</p>	
<p>C. Reference varieties: RCM 5 has distinguishing characters like attitude of panicle branches is spreading, and attitude of flag leaf blade (late observation) is deflexed.</p>	
D. Date of commercialization of the variety	---

125. Application No.

F930	OS950	11	1269
------	-------	----	------

 filed on 28.09.2011 by Director Agriculture and food production, Govt of Odisha, Bhubaneswar, 751001 on behalf of **Tarunasen Biswal and others, Bagadari, Block- Pallahara, Dist- Anugul, State-Odisha a Farmers' variety** of crop **Rice** [*Oryza sativa* L.] having denomination **SURIYAKANTI** the specification includes its drawing and or photograph(s) of which are given below, has been accepted and given registration number -----NA -----on ----- NA -----.

The convention application no. -----NA-----, in respect of the said variety has been filed on -----NA-----, in ---NA-----.

Appropriate office for the opposition of proceeding under Rule 29, of the Protection of Plant Varieties and Farmers' Rights Rules, 2003 is Office of the Registrar, PPV & FR Authority, New Delhi – 110 012.

Passport data of the variety:	SURIYAKANTI				
Applicant	: Tarunasen Biswal and others				
Address of the Applicant	: Bagadari, Block- Pallahara, Dist- Anugul, State- Odisha				
Nationality of Applicant	: Indian				
Application details					
a. Number	<table border="1" style="display: inline-table; vertical-align: middle;"><tr><td style="padding: 2px 10px;">F930</td><td style="padding: 2px 10px;">OS950</td><td style="padding: 2px 10px;">11</td><td style="padding: 2px 10px;">1269</td></tr></table>	F930	OS950	11	1269
F930	OS950	11	1269		
b. Date of receipt	: 28.09.2011				
C. Date of acceptance	: 29.11.2011				
Crop (Taxonomical Lineage)	: Rice [<i>Oryza sativa</i> L.]				
Denomination	: SURIYAKANTI				
Type of Variety	: Farmers' variety				
Classification of Variety	: Typical				
Previously proposed	: Not applicable				
Denomination					
Name of Parental Material	: NA				
Name of Reference Varieties	: Mandya Vijaya				

Variety Description:

A. Group Characteristics	Remarks measured values, example varieties, etc.
Basal leaf: Sheath colour	Green
Time of heading (50% of plants with panicles)	Medium to late
Stem: Length (excluding panicles; excluding floating rice)	Very short to medium
Decorticated grain: Length	Medium
Decorticated grain: Shape (in lateral view)	Medium slender
Decorticated grain: Colour	Red to light red
Endosperm: Content of amylose	Medium
Decorticated grain: Aroma	Absent
B. Distinct Characteristics: SURIYAKANTI has distinguishing characters like white colour of lemma tip.	
C. Reference varieties: Mandya Vijaya has distinguishing characters like brown colour of lemma tip.	
D. Date of commercialization of the variety	---

126. Application No.

F759	OS779	11	1096
-------------	--------------	-----------	------

 filed on 23.09.2011 by Director Agriculture and food production, Govt of Odisha, Bhubaneswar, 751001 on behalf of **Jayakrushna Sahoo and others, Paderipatana, Block- Nayagarh, Dist- Nayagarh, State- Odisha a Farmers' variety** of crop **Rice** [*Oryza sativa* L.] having denomination **Ngrh-BAIGANA MANJI** the specification includes its drawing and or photograph(s) of which are given below, has been accepted and given registration number -----NA -----on -----
----- NA -----.

The convention application no. -----NA-----, in respect of the said variety has been filed on -----NA-----, in ---NA-----.

Appropriate office for the opposition of proceeding under Rule 29, of the Protection of Plant Varieties and Farmers' Rights Rules, 2003 is Office of the Registrar, PPV & FR Authority, New Delhi – 110 012.

Passport data of the variety: **Ngrh-BAIGANA MANJI**
Applicant : Jayakrushna Sahoo and others
Address of the Applicant : Paderipatana, Block- Nayagarh, Dist- Nayagarh, State- Odisha
Nationality of Applicant : Indian
Application details
a. Number

F759	OS779	11	1096
-------------	--------------	-----------	------

b. Date of receipt : 23.09.2011
c. Date of acceptance : 29.11.2011
Crop (Taxonomical Lineage) : Rice [*Oryza sativa* L.]
Denomination : **Ngrh-BAIGANA MANJI**
Type of Variety : Farmers' variety
Classification of Variety : Typical
Previously proposed : Not applicable
Denomination
Name of Parental Material : NA
Name of Reference Varieties : **Narendra 359**

Variety Description:

A. Group Characteristics	Remarks measured values, example varieties, etc.
Basal leaf: Sheath colour	Green
Time of heading (50% of plants with panicles)	Medium to late
Stem: Length (excluding panicles; excluding floating rice)	Very short to long
Decorticated grain: Length	Long
Decorticated grain: Shape (in lateral view)	Long bold
Decorticated grain: Colour	Red
Endosperm: Content of amylose	Medium

Decorticated grain: Aroma	Absent
B. Distinct Characteristics: Ngrh-BAIGANA MANJI has distinguishing characters like red colour of decorticated grains.	
C. Reference varieties: Narendra 359 has distinguishing characters like white colour of decorticated grains.	
D. Date of commercialization of the variety	---

127. Application No.

F765	OS785	11	1102
------	-------	----	------

 filed on 23.09.2011 by Director Agriculture and food production, Govt of Odisha, Bhubaneswar, 751001 on behalf of **Kailash Ch. Behera and others, Sanagar, Block- Ranapur, Dist- Nayagarh, State-Odisha a Farmers' variety** of crop **Rice** [*Oryza sativa* L.] having denomination **LANDI** the specification includes its drawing and or photograph(s) of which are given below, has been accepted and given registration number -----NA -----on ----- NA -----.

The convention application no. -----NA-----, in respect of the said variety has been filed on -----NA-----, in ---NA-----.

Appropriate office for the opposition of proceeding under Rule 29, of the Protection of Plant Varieties and Farmers' Rights Rules, 2003 is Office of the Registrar, PPV & FR Authority, New Delhi – 110 012.

Passport data of the variety: **LANDI**
Applicant : Kailash Ch. Behera and others
Address of the Applicant : Sanagar, Block- Ranapur, Dist- Nayagarh, State- Odisha
Nationality of Applicant : Indian

Application details

a. Number

F765	OS785	11	1102
------	-------	----	------

b. Date of receipt : 23.09.2011
C. Date of acceptance : 29.11.2011

Crop (Taxonomical Lineage) : Rice [*Oryza sativa* L.]

Denomination : **LANDI**
Type of Variety : Farmers' variety
Classification of Variety : Typical
Previously proposed : Not applicable

Denomination

Name of Parental Material : NA
Name of Reference Varieties : **Sabita (NC492)**

Variety Description:

A. Group Characteristics	Remarks measured values, example varieties, etc.
Basal leaf: Sheath colour	Green
Time of heading (50% of plants with panicles)	Medium to very late
Stem: Length (excluding panicles; excluding floating rice)	Very short to long
Decorticated grain: Length	Long
Decorticated grain: Shape (in lateral view)	Long slender
Decorticated grain: Colour	Red
Endosperm: Content of amylose	Medium
Decorticated grain: Aroma	Absent
B. Distinct Characteristics: LANDI has distinguishing characters like red colour of decorticated grains.	
C. Reference varieties: Sabita (NC492) has distinguishing characters like light brown colour of decorticated grains.	
D. Date of commercialization of the variety	---

128. Application No.

F917	OS937	11	1254
------	-------	----	------

 filed on 29.09.2011 by Director Agriculture and food production, Govt of Odisha, Bhubaneswar, 751001 on behalf of **Sanjaya Sahoo and others, Dalabehera sahi, Block- Anugul, Dist- Anugul, State-Odisha a Farmers' variety** of crop **Rice** [*Oryza sativa* L.] having denomination **KALAMUGAJAI** the specification includes its drawing and or photograph(s) of which are given below, has been accepted and given registration number -----NA -----on ----- NA -----.

The convention application no. -----NA-----, in respect of the said variety has been filed on -----NA-----, in ---NA-----.

Appropriate office for the opposition of proceeding under Rule 29, of the Protection of Plant Varieties and Farmers' Rights Rules, 2003 is Office of the Registrar, PPV & FR Authority, New Delhi – 110 012.

Passport data of the variety:	KALAMUGAJAI				
Applicant	: Sanjaya Sahoo and others				
Address of the Applicant	: Dalabehera sahi, Block- Anugul, Dist- Anugul, State-Odisha				
Nationality of Applicant	: Indian				
Application details					
a. Number	<table border="1" style="display: inline-table; vertical-align: middle;"><tr><td style="padding: 2px 10px;">F917</td><td style="padding: 2px 10px;">OS937</td><td style="padding: 2px 10px;">11</td><td style="padding: 2px 10px;">1254</td></tr></table>	F917	OS937	11	1254
F917	OS937	11	1254		
b. Date of receipt	: 29.09.2011				
C. Date of acceptance	: 29.11.2011				
Crop (Taxonomical Lineage)	: Rice [<i>Oryza sativa</i> L.]				
Denomination	: KALAMUGAJAI				
Type of Variety	: Farmers' variety				
Classification of Variety	: Typical				
Previously proposed	: Not applicable				
Denomination					
Name of Parental Material	: NA				
Name of Reference Varieties	: Narendra 359				
Variety Description:					

A. Group Characteristics	Remarks measured values, example varieties, etc.
Basal leaf: Sheath colour	Green
Time of heading (50% of plants with panicles)	Medium to very late
Stem: Length (excluding panicles; excluding floating rice)	Very short to medium
Decorticated grain: Length	Long
Decorticated grain: Shape (in lateral view)	Long bold
Decorticated grain: Colour	Red
Endosperm: Content of amylose	Low
Decorticated grain: Aroma	Absent
B. Distinct Characteristics: KALAMUGAJAI has distinguishing characters like attitude of flag leaf blade (late observation) is semi-erect, panicle awns present red colour of decorticated grains.	
C. Reference varieties: Narendra 359 has distinguishing characters like attitude of flag leaf blade (late observation) is deflexed, panicle awns absent white colour of decorticated grains..	
D. Date of commercialization of the variety	---

129. Application No.

F764	OS784	11	1101
-------------	--------------	-----------	------

 filed on 23.09.2011 by Director Agriculture and food production, Govt of Odisha, Bhubaneswar, 751001 on behalf of **Haluri Swain and others, Sikharpur, Block- Khandapada, Dist- Nayagarh, State-Odisha** a **Farmers' variety** of crop **Rice** [*Oryza sativa* L.] having denomination **Ngrh-CHAMPEISIALI** the specification includes its drawing and or photograph(s) of which are given below, has been accepted and given registration number -----NA -----on ----- NA -----.

The convention application no. -----NA-----, in respect of the said variety has been filed on -----NA-----, in ---NA-----.

Appropriate office for the opposition of proceeding under Rule 29, of the Protection of Plant Varieties and Farmers' Rights Rules, 2003 is Office of the Registrar, PPV & FR Authority, New Delhi – 110 012.

Passport data of the variety: **Ngrh-CHAMPEISIALI**

Applicant : Haluri Swain and others

Address of the Applicant : Sikharpur, Block- Khandapada, Dist- Nayagarh, State- Odisha

Nationality of Applicant : Indian

Application details

a. Number

F764	OS784	11	1101
-------------	--------------	-----------	------

b. Date of receipt : 23.09.2011

c. Date of acceptance : 29.11.2011

Crop (Taxonomical Lineage) : Rice [*Oryza sativa* L.]

Denomination : **Ngrh-CHAMPEISIALI**

Type of Variety : Farmers' variety

Classification of Variety : Typical

Previously proposed : Not applicable

Denomination

Name of Parental Material : NA

Name of Reference Varieties : **Dinesh**

Variety Description:

A. Group Characteristics	Remarks measured values, example varieties, etc.
Basal leaf: Sheath colour	Purple lines to uniform purple
Time of heading (50% of plants with panicles)	Medium to very late
Stem: Length (excluding panicles; excluding floating rice)	Very short to long
Decorticated grain: Length	Short
Decorticated grain: Shape (in lateral view)	Short bold

Decorticated grain: Colour	Red
Endosperm: Content of amylose	Medium
Decorticated grain: Aroma	Absent
B. Distinct Characteristics: Ngrh-CHAMPEISIALI has distinguishing characters like pubescence of leaf blade surface is medium, strong anthocyanin colour in lemma apex and red colour of decorticated grains.	
C. Reference varieties: Dinesh has distinguishing characters like pubescence of leaf blade surface is absent, anthocyanin colour in lemma apex is absent and light brown colour of decorticated grains.	
D. Date of commercialization of the variety	---

130. Application No.

F763	OS783	11	1100
------	-------	----	------

 filed on 23.09.2011 by Director Agriculture and food production, Govt of Odisha, Bhubaneswar, 751001 on behalf of **Ramesh Behera and others, Sikharpur, Block- Khandapada, Dist- Nayagarh, State-Odisha** a **Farmers' variety** of crop **Rice** [*Oryza sativa* L.] having denomination **Ngrh-Khandapada-KADILA CHAMPA** the specification includes its drawing and or photograph(s) of which are given below, has been accepted and given registration number -----NA -----on -----
----- NA -----.

The convention application no. -----NA-----, in respect of the said variety has been filed on -----NA-----, in ---NA-----.

Appropriate office for the opposition of proceeding under Rule 29, of the Protection of Plant Varieties and Farmers' Rights Rules, 2003 is Office of the Registrar, PPV & FR Authority, New Delhi – 110 012.

Passport data of the variety: **Ngrh-Khandapada-KADILA CHAMPA**

Applicant : **Ramesh Behera** and others

Address of the Applicant : Sikharpur, Block- Khandapada, Dist- Nayagarh, State- Odisha

Nationality of Applicant : Indian

Application details

a. Number

F763	OS783	11	1100
-------------	--------------	-----------	------

b. Date of receipt : 23.09.2011

c. Date of acceptance : 29.11.2011

Crop (Taxonomical Lineage) : Rice [*Oryza sativa* L.]

Denomination : **Ngrh-Khandapada-KADILA CHAMPA**

Type of Variety : Farmers' variety

Classification of Variety : Typical

Previously proposed : Not applicable

Denomination

Name of Parental Material : NA

Name of Reference Varieties : **RCM5**

Variety Description:

A. Group Characteristics	Remarks measured values, example varieties, etc.
Basal leaf: Sheath colour	Uniform purple
Time of heading (50% of plants with panicles)	Medium to very late
Stem: Length (excluding panicles; excluding floating rice)	Short to medium
Decorticated grain: Length	Long
Decorticated grain: Shape (in lateral view)	Long bold
Decorticated grain: Colour	Light brown
Endosperm: Content of amylose	Medium
Decorticated grain: Aroma	Absent

B. Distinct Characteristics: Ngrh-Khandapada-KADILA CHAMPA has distinguishing characters like pubescence of leaf blade surface is strong, attitude of panicle branches is erect to semi-erect and attitude of flag leaf blade(late observation) is semi-erect.	
C. Reference varieties: RCM5 has distinguishing characters like pubescence of leaf blade surface is weak, attitude of panicle branches is spreading and attitude of flag leaf blade(late observation) is deflexed.	
D. Date of commercialization of the variety	---

131. Application No.

F413	OS430	11	744
------	-------	----	-----

 filed on 14.09.2011 by Director Agriculture and food production, Govt of Odisha, Bhubaneswar, 751001 on behalf of **Binodsagar Dash, Gochhara, Block- Kuchinda, Dist- Sambalpur, State-Odisha a Farmers' variety** of crop **Rice** [*Oryza sativa* L.] having denomination **Smb-MACHHAKANTA** the specification includes its drawing and or photograph(s) of which are given below, has been accepted and given registration number -----NA -----on ----- NA -----.

The convention application no. -----NA-----, in respect of the said variety has been filed on -----NA-----, in ---NA-----.

Appropriate office for the opposition of proceeding under Rule 29, of the Protection of Plant Varieties and Farmers' Rights Rules, 2003 is Office of the Registrar, PPV & FR Authority, New Delhi – 110 012.

Passport data of the variety:	Smb-MACHHAKANTA				
Applicant	: Binodsagar Dash				
Address of the Applicant	: Gochhara, Block- Kuchinda, Dist- Sambalpur, State- Odisha				
Nationality of Applicant	: Indian				
Application details					
a. Number	<table border="1" style="display: inline-table; vertical-align: middle;"><tr><td style="padding: 2px 10px;">F413</td><td style="padding: 2px 10px;">OS430</td><td style="padding: 2px 10px;">11</td><td style="padding: 2px 10px;">744</td></tr></table>	F413	OS430	11	744
F413	OS430	11	744		
b. Date of receipt	: 14.09.2011				
C. Date of acceptance	: 29.11.2011				
Crop (Taxonomical Lineage)	: Rice [<i>Oryza sativa</i> L.]				

Denomination : **Smb-MACHHAKANTA**

Type of Variety : Farmers' variety

Classification of Variety : Typical

Previously proposed : Not applicable

Denomination

Name of Parental Material : NA

Name of Reference Varieties : **Narendra 359**

Variety Description:

A. Group Characteristics	Remarks measured values, example varieties, etc.
Basal leaf: Sheath colour	Green
Time of heading (50% of plants with panicles)	Medium to very late
Stem: Length (excluding panicles; excluding floating rice)	Very short to long
Decorticated grain: Length	Medium
Decorticated grain: Shape (in lateral view)	Long bold
Decorticated grain: Colour	Red
Endosperm: Content of amylose	Medium
Decorticated grain: Aroma	Absent
B. Distinct Characteristics: Smb-MACHHAKANTA has distinguishing characters like red colour of decorticated grains.	
C. Reference varieties: Narendra 359 has distinguishing characters like white colour of decorticated grains.	
D. Date of commercialization of the variety	---

132. Application No.

F805	OS825	11	1142
-------------	--------------	-----------	------

 filed on 26.09.2011 by Director Agriculture and food production, Govt of Odisha, Bhubaneswar, 751001 on behalf of **Biranchi Mahar, Mahibila, Block- Kantamal, Dist- Boudh, State-Odisha** a Farmers' variety of crop **Rice** [*Oryza sativa* L.] having denomination **Boudh- JHOLIPUAGI** the specification includes

its drawing and or photograph(s) of which are given below, has been accepted and given registration number -----NA -----on ----- NA -----.

The convention application no. ----NA----, in respect of the said variety has been filed on ----NA-----, in ---NA----.

Appropriate office for the opposition of proceeding under Rule 29, of the Protection of Plant Varieties and Farmers' Rights Rules, 2003 is Office of the Registrar, PPV & FR Authority, New Delhi – 110 012.

Passport data of the variety: **Boudh- JHOLIPUAGI**

Applicant : Biranchi Mahar

Address of the Applicant : Mahibila, Block- Kantamal, Dist- Boudh, State- Odisha

Nationality of Applicant : Indian

Application details

a. Number

F805	OS825	11	1142
-------------	--------------	-----------	------

b. Date of receipt : 26.09.2011

c. Date of acceptance : 29.11.2011

Crop (Taxonomical Lineage) : Rice [*Oryza sativa* L.]

Denomination : **Boudh- JHOLIPUAGI**

Type of Variety : Farmers' variety

Classification of Variety : Typical

Previously proposed : Not applicable

Denomination

Name of Parental Material : NA

Name of Reference Varieties : **Shanti**

Variety Description:

A. Group Characteristics	Remarks measured values, example varieties, etc.
Basal leaf: Sheath colour	Green
Time of heading (50% of plants with panicles)	Late to very late
Stem: Length (excluding panicles; excluding floating rice)	Short
Decorticated grain: Length	Long
Decorticated grain: Shape (in lateral view)	Long slender
Decorticated grain: Colour	Dark brown
Endosperm: Content of amylose	Medium
Decorticated grain: Aroma	Absent
B. Distinct Characteristics: Boudh- JHOLIPUAGI has distinguishing characters like curvature of panicles main axis is deflexed and attitude of panicle branches is erect.	
C. Reference varieties: Shanti has distinguishing characters like curvature of panicles main axis is straight and attitude of panicle branches is semi-erect.	
D. Date of commercialization of the variety	---

133. Application No.

F774	OS794	11	1111
------	-------	----	------

 filed on 23.09.2011 by Director Agriculture and food production, Govt of Odisha, Bhubaneswar, 751001 on behalf of **Krupasindhu Barad and others, Gaudaput, Block- Odagaon, Dist- Nayagarh, State-Odisha** a **Farmers' variety** of crop **Rice** [*Oryza sativa* L.] having denomination **BHUTIYA** the specification includes its drawing and or photograph(s) of which are given below, has been accepted and given registration number -----NA -----on ----- NA -----.

The convention application no. -----NA-----, in respect of the said variety has been filed on -----NA-----, in ---NA----

Appropriate office for the opposition of proceeding under Rule 29, of the Protection of Plant Varieties and Farmers' Rights Rules, 2003 is Office of the Registrar, PPV & FR Authority, New Delhi – 110 012.

Passport data of the variety: **BHUTIYA**

Applicant : Krupasindhu Barad and others

Address of the Applicant : Gaudaput, Block- Odagaon, Dist- Nayagarh, State- Odisha

Nationality of Applicant : Indian

Application details

a. Number

F774	OS794	11	1111
-------------	--------------	-----------	-------------

b. Date of receipt : 23.09.2011

c. Date of acceptance : 29.11.2011

Crop (Taxonomical Lineage) : Rice [*Oryza sativa* L.]

Denomination : **BHUTIYA**

Type of Variety : Farmers' variety

Classification of Variety : Typical

Previously proposed : Not applicable

Denomination

Name of Parental Material : NA

Name of Reference Varieties : **Dinesh**

Variety Description:

A. Group Characteristics	Remarks measured values, example varieties, etc.
Basal leaf: Sheath colour	Green to light purple
Time of heading (50% of plants with panicles)	Medium to very late

Stem: Length (excluding panicles; excluding floating rice)	Very short to long
Decorticated grain: Length	Medium
Decorticated grain: Shape (in lateral view)	Short bold
Decorticated grain: Colour	Red
Endosperm: Content of amylose	Medium
Decorticated grain: Aroma	Absent
B. Distinct Characteristics: BHUTIYA has distinguishing characters like red colour of decorticated grains.	
C. Reference varieties: Dinesh has distinguishing characters like light brown colour of decorticated grains.	
D. Date of commercialization of the variety	---

134. Application No.

F773	OS793	11	1110
-------------	--------------	-----------	------

 filed on 23.09.2011 by Director Agriculture and food production, Govt of Odisha, Bhubaneswar, 751001 on behalf of **Krupasindhu Barad and others, Gaudaput, Block- Odagaon, Dist- Nayagarh, State-Odisha** a **Farmers' variety** of crop **Rice** [*Oryza sativa* L.] having denomination **NALI JAGANNATH** the specification includes its drawing and or photograph(s) of which are given below, has been accepted and given registration number -----NA -----on ----- NA -----.

The convention application no. -----NA-----, in respect of the said variety has been filed on -----NA-----, in ---NA-----.

Appropriate office for the opposition of proceeding under Rule 29, of the Protection of Plant Varieties and Farmers' Rights Rules, 2003 is Office of the Registrar, PPV & FR Authority, New Delhi – 110 012.

Passport data of the variety: **NALI JAGANNATH**

Applicant : Krupasindhu Barad and others

Address of the Applicant : Gaudapat, Block- Odagaon, Dist- Nayagarh, State- Odisha

Nationality of Applicant : Indian

Application details

a. Number	F773	OS793	11	1110
-----------	-------------	--------------	-----------	------

b. Date of receipt : 23.09.2011

c. Date of acceptance : 29.11.2011

Crop (Taxonomical Lineage) : Rice [*Oryza sativa* L.]

Denomination : **NALI JAGANNATH**

Type of Variety : Farmers' variety

Classification of Variety : Typical

Previously proposed : Not applicable

Denomination

Name of Parental Material : NA

Name of Reference Varieties : **PTB 38**

Variety Description:

A. Group Characteristics	Remarks measured values, example varieties, etc.
Basal leaf: Sheath colour	Green
Time of heading (50% of plants with panicles)	Late to very late
Stem: Length (excluding panicles; excluding floating rice)	Very short
Decorticated grain: Length	Medium
Decorticated grain: Shape (in lateral view)	Long bold
Decorticated grain: Colour	White
Endosperm: Content of amylose	Medium
Decorticated grain: Aroma	Absent
B. Distinct Characteristics:	
NALI JAGANNATH has distinguishing characters like leaf auricle present, attitude of panicle branches is erect and white colour of decorticated grains.	

C. Reference varieties:

PTB 38 has distinguishing characters like leaf auricle absent, attitude of panicle branches is semi-erect to spreading and red colour of decorticated grains.

D. Date of commercialization of the variety

135. Application No.

F770	OS790	11	1107
-------------	--------------	-----------	-------------

 filed on 23.09.2011 by Director Agriculture and food production, Govt of Odisha, Bhubaneswar, 751001 on behalf of **Somnath Panigrahi and others, Marada, Block- Bhapur, Dist- Nayagarh, State-Odisha a Farmers' variety** of crop **Rice** [*Oryza sativa* L.] having denomination **GANJAMGEDI** the specification includes its drawing and or photograph(s) of which are given below, has been accepted and given registration number -----NA -----on ----- NA -----.

The convention application no. -----NA-----, in respect of the said variety has been filed on -----NA-----, in ---NA-----.

Appropriate office for the opposition of proceeding under Rule 29, of the Protection of Plant Varieties and Farmers' Rights Rules, 2003 is Office of the Registrar, PPV & FR Authority, New Delhi – 110 012.

Passport data of the variety: **GANJAMGEDI**

Applicant : Somnath Panigrahi and others

Address of the Applicant : Marada, Block- Bhapur, Dist- Nayagarh, State- Odisha

Nationality of Applicant : Indian

Application details

a. Number

F770	OS790	11	1107
-------------	--------------	-----------	-------------

b. Date of receipt

: 23.09.2011

c. Date of acceptance

: 29.11.2011

Crop (Taxonomical Lineage)

: Rice [*Oryza sativa* L.]

Denomination : **GANJAMGEDI**

Type of Variety : Farmers' variety

Classification of Variety : Typical

Previously proposed : Not applicable

Denomination

Name of Parental Material : NA

Name of Reference Varieties : **Savithri**

Variety Description:

A. Group Characteristics	Remarks measured values, example varieties, etc.
Basal leaf: Sheath colour	Green
Time of heading (50% of plants with panicles)	Medium to very late
Stem: Length (excluding panicles; excluding floating rice)	Very short to short
Decorticated grain: Length	Medium
Decorticated grain: Shape (in lateral view)	Short bold
Decorticated grain: Colour	White
Endosperm: Content of amylose	Medium
Decorticated grain: Aroma	Absent
B. Distinct Characteristics: GANJAMGEDI has distinguishing characters like medium size of decorticated grains.	
C. Reference varieties: Savithri has distinguishing characters like short decorticated grains.	
D. Date of commercialization of the variety	---

136. Application No.

F806	OS826	11	1143
-------------	--------------	-----------	------

 filed on 26.09.2011 by Director Agriculture and food production, Govt of Odisha, Bhubaneswar, 751001 on behalf of **Achuta Rana, Biranarasinghpur, Block- Kantamal, Dist- Boudh, State-Odisha a Farmers' variety** of crop **Rice** [*Oryza sativa* L.] having denomination **Boudh-RANISIALI** the specification includes its drawing and or photograph(s) of which are given below, has been accepted and given registration number -----NA -----on ----- NA -----.

The convention application no. -----NA-----, in respect of the said variety has been filed on -----NA-----, in ---NA-----.

Appropriate office for the opposition of proceeding under Rule 29, of the Protection of Plant Varieties and Farmers' Rights Rules, 2003 is Office of the Registrar, PPV & FR Authority, New Delhi – 110 012.

Passport data of the variety: **Boudh-RANISIALI**

Applicant : Achuta Rana

Address of the Applicant : Biranarasinghpur, Block- Kantamal, Dist- Boudh, State-Odisha

Nationality of Applicant : Indian

Application details

a. Number

F806	OS826	11	1143
-------------	--------------	-----------	------

b. Date of receipt : 26.09.2011

c. Date of acceptance : 29.11.2011

Crop (Taxonomical Lineage) : Rice [*Oryza sativa* L.]

Denomination : **Boudh-RANISIALI**

Type of Variety : Farmers' variety

Classification of Variety : Typical

Previously proposed : Not applicable

Denomination**Name of Parental Material** : NA**Name of Reference Varieties** : **Sabita (NC492)****Variety Description:**

A. Group Characteristics	Remarks measured values, example varieties, etc.
Basal leaf: Sheath colour	Green
Time of heading (50% of plants with panicles)	Medium to late
Stem: Length (excluding panicles; excluding floating rice)	Very short to long
Decorticated grain: Length	Long
Decorticated grain: Shape (in lateral view)	Long slender
Decorticated grain: Colour	Dark brown
Endosperm: Content of amylose	Medium
Decorticated grain: Aroma	Absent
B. Distinct Characteristics: Boudh-RANISIALI has distinguishing characters like density of lemma pubescence is medium and mostly exerted panicle.	
C. Reference varieties: Sabita (NC492) has distinguishing characters like density of lemma pubescence is weak and well exerted panicle.	
D. Date of commercialization of the variety	---

137. Application No.

F807	OS827	11	1144
-------------	--------------	-----------	------

 filed on 26.09.2011 by Director Agriculture and food production, Govt of Odisha, Bhubaneswar, 751001 on behalf of **Purusotam Rana, Baragaon, Block- Kantamal, Dist- Boudh, State-Odisha a Farmers' variety** of crop Rice [*Oryza sativa* L.] having denomination **MALHUNDAR** the specification includes its drawing and or photograph(s) of which are given below, has been accepted and given registration number -----NA -----on ----- NA -----.

The convention application no. -----NA-----, in respect of the said variety has been filed on -----NA-----, in ---NA-----.

Appropriate office for the opposition of proceeding under Rule 29, of the Protection of Plant Varieties and Farmers' Rights Rules, 2003 is Office of the Registrar, PPV & FR Authority, New Delhi – 110 012.

Passport data of the variety: MALHUNDAR

Applicant : Purusotam Rana, Baragaon

Address of the Applicant : Baragaon, Block- Kantamal, Dist- Boudh, State- Odisha

Nationality of Applicant : Indian

Application details

a. Number

F807	OS827	11	1144
------	-------	----	------

b. Date of receipt

: 26.09.2011

c. Date of acceptance

: 29.11.2011

Crop (Taxonomical Lineage) : Rice [*Oryza sativa* L.]

Denomination : MALHUNDAR

Type of Variety : Farmers' variety

Classification of Variety : Typical

Previously proposed : Not applicable

Denomination

Name of Parental Material : NA

Name of Reference Varieties : Krishna Hamsa

Variety Description:

A. Group Characteristics	Remarks measured values, example varieties, etc.
Basal leaf: Sheath colour	Green

Time of heading (50% of plants with panicles)	Medium to late
Stem: Length (excluding panicles; excluding floating rice)	Very short
Decorticated grain: Length	Long
Decorticated grain: Shape (in lateral view)	Long slender
Decorticated grain: Colour	Light brown to white
Endosperm: Content of amylose	Medium
Decorticated grain: Aroma	Absent
B. Distinct Characteristics: MALHUNDAR has distinguishing characters like width of decorticated grains is medium.	
C. Reference varieties: Krishna Hamsa has distinguishing characters like width of decorticated grains is narrow.	
D. Date of commercialization of the variety	---

138. Application No.

F769	OS789	11	1106
-------------	--------------	-----------	------

 filed on 23.09.2011 by Director Agriculture and food production, Govt of Odisha, Bhubaneswar, 751001 on behalf of **Prabitra Ku. Sahoo, Fatehgarh, Block- Bhapur, Dist- Nayagarh, State-Odisha** a Farmers' variety of crop **Rice** [*Oryza sativa* L.] having denomination **Ngrh-Bhapur-BAIGANAMANJI** the specification includes its drawing and or photograph(s) of which are given below, has been accepted and given registration number -----NA -----on ----- NA -----.

The convention application no. -----NA-----, in respect of the said variety has been filed on -----NA-----, in ---NA-----.

Appropriate office for the opposition of proceeding under Rule 29, of the Protection of Plant Varieties and Farmers' Rights Rules, 2003 is Office of the Registrar, PPV & FR Authority, New Delhi – 110 012.

Passport data of the variety: **Ngrh-Bhapur-BAIGANAMANJI**

Applicant : Prabitra Ku. Sahoo

Address of the Applicant : Fatehgarh, Block- Bhapur, Dist- Nayagarh, State- Odisha

Nationality of Applicant : Indian

Application details

a. Number

F769	OS789	11	1106
------	-------	----	------

b. Date of receipt : 23.09.2011

c. Date of acceptance : 29.11.2011

Crop (Taxonomical Lineage) : Rice [*Oryza sativa* L.]

Denomination : **Ngrh-Bhapur-BAIGANAMANJI**

Type of Variety : Farmers' variety

Classification of Variety : Typical

Previously proposed : Not applicable

Denomination

Name of Parental Material : NA

Name of Reference Varieties : **Golak**

Variety Description:

A. Group Characteristics	Remarks measured values, example varieties, etc.
Basal leaf: Sheath colour	Green
Time of heading (50% of plants with panicles)	Medium to late
Stem: Length (excluding panicles; excluding floating rice)	Very short to long
Decorticated grain: Length	Short
Decorticated grain: Shape (in lateral view)	Short bold
Decorticated grain: Colour	Light brown

Endosperm: Content of amylose	Medium
Decorticated grain: Aroma	Present
B. Distinct Characteristics: Ngrh-Bhapur-BAIGANAMANJI has distinguishing characters like anthocyanin present in stem node, light brown and aromatic decorticated grains.	
C. Reference varieties: Golak has distinguishing characters like anthocyanin absent in stem node, red and non-aromatic decorticated grains.	
D. Date of commercialization of the variety	---

139. Application No.

F416	OS433	11	747
------	-------	----	-----

 filed on 14.09.2011 by Director Agriculture and food production, Govt of Odisha, Bhubaneswar, 751001 on behalf of **Prabitra Ku. Sahoo, Fatehgarh, Block- Bhapur, Dist- Nayagarh, State-Odisha a Farmers' variety** of crop **Rice** [*Oryza sativa* L.] having denomination **BASA BHOG** the specification includes its drawing and or photograph(s) of which are given below, has been accepted and given registration number -----NA -----on ----- NA -----.

The convention application no. -----NA-----, in respect of the said variety has been filed on -----NA-----, in ---NA-----.

Appropriate office for the opposition of proceeding under Rule 29, of the Protection of Plant Varieties and Farmers' Rights Rules, 2003 is Office of the Registrar, PPV & FR Authority, New Delhi – 110 012.

Passport data of the variety: **BASA BHOG**

Applicant : Prabitra Ku. Sahoo

Address of the Applicant : Fatehgarh, Block- Bhapur, Dist- Nayagarh, State- Odisha

Nationality of Applicant : Indian

Application details

F416	OS433	11	747
------	-------	----	-----

a. Number :
b. Date of receipt : 14.09.2011
C. Date of acceptance : 29.11.2011
Crop (Taxonomical Lineage) : Rice [*Oryza sativa* L.]
Denomination : **BASA BHOG**
Type of Variety : Farmers' variety
Classification of Variety : Typical
Previously proposed : Not applicable
Denomination
Name of Parental Material : NA
Name of Reference Varieties : **Basmati 370**

Variety Description:

A. Group Characteristics	Remarks measured values, example varieties, etc.
Basal leaf: Sheath colour	Green
Time of heading (50% of plants with panicles)	Medium to late
Stem: Length (excluding panicles; excluding floating rice)	Very short to long
Decorticated grain: Length	Long
Decorticated grain: Shape (in lateral view)	Long slender
Decorticated grain: Colour	Red
Endosperm: Content of amylose	Medium
Decorticated grain: Aroma	Present
B. Distinct Characteristics: BASA BHOG has distinguishing characters like red decorticated grains and panicle awns absent.	

C. Reference varieties:

Basmati 370 has distinguishing characters like white decorticated grains and panicle awns present.

D. Date of commercialization of the variety

140. Application No.

F418	OS435	11	749
-------------	--------------	-----------	------------

 filed on 14.09.2011 by Director Agriculture and food production, Govt of Odisha, Bhubaneswar, 751001 on behalf of **Daud Bhengra and others, Dehuripada, Block- Bamara, Dist- Sambalpur, State-Odisha** a **Farmers' variety** of crop **Rice** [*Oryza sativa* L.] having denomination **LUHUDI** the specification includes its drawing and or photograph(s) of which are given below, has been accepted and given registration number -----NA -----on ----- NA -----.

The convention application no. -----NA-----, in respect of the said variety has been filed on -----NA-----, in ---NA-----.

Appropriate office for the opposition of proceeding under Rule 29, of the Protection of Plant Varieties and Farmers' Rights Rules, 2003 is Office of the Registrar, PPV & FR Authority, New Delhi – 110 012.

Passport data of the variety: **LUHUDI**

Applicant : Daud Bhengra and others

Address of the Applicant : Dehuripada, Block- Bamara, Dist- Sambalpur, State-Odisha

Nationality of Applicant : Indian

Application details

a. Number

F416	OS433	11	747
-------------	--------------	-----------	------------

b. Date of receipt : 14.09.2011

c. Date of acceptance : 29.11.2011

Crop (Taxonomical Lineage) : Rice [*Oryza sativa* L.]

Denomination : LUHUDI

Type of Variety : Farmers' variety

Classification of Variety : Typical

Previously proposed : Not applicable

Denomination

Name of Parental Material : NA

Name of Reference Varieties : Dinesh

Variety Description:

A. Group Characteristics	Remarks measured values, example varieties, etc.
Basal leaf: Sheath colour	Green to light purple
Time of heading (50% of plants with panicles)	Medium to very late
Stem: Length (excluding panicles; excluding floating rice)	Short
Decorticated grain: Length	Short
Decorticated grain: Shape (in lateral view)	Short bold
Decorticated grain: Colour	White
Endosperm: Content of amylose	Medium
Decorticated grain: Aroma	Absent
B. Distinct Characteristics: LUHUDI has distinguishing characters like pubescence of leaf blade surface is strong and short stem length (excluding panicle, and floating rice)	
C. Reference varieties: Dinesh has distinguishing characters like pubescence of leaf blade surface is absent and long stem length (excluding panicle, and floating rice)	
D. Date of commercialization of the variety	---

141. Application No.

F793	OS813	11	1130
------	-------	----	------

 filed on 23.09.2011 by Director Agriculture and food production, Govt of Odisha, Bhubaneswar, 751001 on behalf of **Ganesh Ranbida and others, Katamsingh, Block- Boudh, Dist- Boudh, State-Odisha** a **Farmers' variety** of crop **Rice** [*Oryza sativa* L.] having denomination **Boudh-LUCHEI** the specification includes its drawing and or photograph(s) of which are given below, has been accepted and given registration number -----NA -----on ----- NA -----.

The convention application no. -----NA-----, in respect of the said variety has been filed on -----NA-----, in ---NA-----.

Appropriate office for the opposition of proceeding under Rule 29, of the Protection of Plant Varieties and Farmers' Rights Rules, 2003 is Office of the Registrar, PPV & FR Authority, New Delhi – 110 012.

Passport data of the variety:	Boudh-LUCHEI
Applicant	: Ganesh Ranbida and others
Address of the Applicant	: Katamsingh, Block- Boudh, Dist- Boudh, State- Odisha
Nationality of Applicant	: Indian
Application details	

a. Number	F793	OS813	11	1130
b. Date of receipt	: 23.09.2011			
C. Date of acceptance	: 29.11.2011			

Crop (Taxonomical Lineage) : Rice [*Oryza sativa* L.]

Denomination : **Boudh-LUCHEI**

Type of Variety : Farmers' variety

Classification of Variety : Typical

Previously proposed : Not applicable

Denomination

Name of Parental Material : NA

Name of Reference Varieties : **Narendra 359**

Variety Description:

A. Group Characteristics	Remarks measured values, example varieties, etc.
Basal leaf: Sheath colour	Green
Time of heading (50% of plants with panicles)	Medium to very late
Stem: Length (excluding panicles; excluding floating rice)	Very short to medium
Decorticated grain: Length	Long
Decorticated grain: Shape (in lateral view)	Long bold
Decorticated grain: Colour	Red
Endosperm: Content of amylose	Medium
Decorticated grain: Aroma	Absent
B. Distinct Characteristics: Boudh-LUCHEI has distinguishing characters like attitude of flag leaf blade (late observation) Is semi-erect, attitude of panicle branches is erect and red colour of decorticated grains.	
C. Reference varieties: Narendra 359 has distinguishing characters like attitude of flag leaf blade (late observation) Is deflexed, attitude of panicle branches is semi-erect to spreading and white colour of decorticated grains.	
D. Date of commercialization of the variety	---

142. Application No.

F771	OS791	11	1108
------	-------	----	------

 filed on 23.09.2011 by Director Agriculture and food production, Govt of Odisha, Bhubaneswar, 751001 on behalf of **Baikuntha Nayak and others, Nihalprasad, Block- Bhapur, Dist- Nayagarh, State-Odisha a Farmers' variety** of crop **Rice** [*Oryza sativa* L.] having denomination **Ngrh-MAYURAKANTHA** the specification includes its drawing and or photograph(s) of which are given below, has been accepted and given registration number -----NA -----on ----- NA -----.

The convention application no. -----NA-----, in respect of the said variety has been filed on -----NA-----, in ---NA----

Appropriate office for the opposition of proceeding under Rule 29, of the Protection of Plant Varieties and Farmers' Rights Rules, 2003 is Office of the Registrar, PPV & FR Authority, New Delhi – 110 012.

Passport data of the variety: Ngrh-MAYURAKANTHA

Applicant : Baikuntha Nayak and others

Address of the Applicant : Nihalprasad, Block- Bhapur, Dist- Nayagarh, State- Odisha

Nationality of Applicant : Indian

Application details

a. Number

F771	OS791	11	1108
------	-------	----	------

b. Date of receipt : 23.09.2011

c. Date of acceptance : 29.11.2011

Crop (Taxonomical Lineage) : Rice [*Oryza sativa* L.]

Denomination : Ngrh-MAYURAKANTHA

Type of Variety : Farmers' variety

Classification of Variety : Typical

Previously proposed : Not applicable

Denomination

Name of Parental Material : NA

Name of Reference Varieties : RCM5

Variety Description:

A. Group Characteristics	Remarks measured values, example varieties, etc.
Basal leaf: Sheath colour	Light purple
Time of heading (50% of plants with panicles)	Medium to very late

Stem: Length (excluding panicles; excluding floating rice)	Very short to medium
Decorticated grain: Length	Long
Decorticated grain: Shape (in lateral view)	Long bold
Decorticated grain: Colour	White
Endosperm: Content of amylose	Medium
Decorticated grain: Aroma	Absent
B. Distinct Characteristics: Ngrh-MAYURAKANTHA has distinguishing characters like purple colour of leaf auricle and attitude of panicle branches is erect to semi-erect.	
C. Reference varieties: RCM5 has distinguishing characters like colourless leaf auricle and attitude of panicle branches is spreading.	
D. Date of commercialization of the variety	---

143. Application No.

F795	OS815	11	1132
------	-------	----	------

 filed on 23.09.2011 by Director Agriculture and food production, Govt of Odisha, Bhubaneswar, 751001 on behalf of **Gupteswar SHG and others, Raghuchinamal, Block- Boudh, Dist- Boudh, State-Odisha a Farmers' variety** of crop **Rice** [*Oryza sativa* L.] having denomination **RAGHUCHINAMAL** the specification includes its drawing and or photograph(s) of which are given below, has been accepted and given registration number -----NA -----on ----- NA -----.

The convention application no. -----NA-----, in respect of the said variety has been filed on -----NA-----, in ---NA-----.

Appropriate office for the opposition of proceeding under Rule 29, of the Protection of Plant Varieties and Farmers' Rights Rules, 2003 is Office of the Registrar, PPV & FR Authority, New Delhi – 110 012.

Passport data of the variety: RAGHUCHINAMAL

Applicant : Gupteswar SHG and others

Address of the Applicant : Raghuchinamal, Block- Boudh, Dist- Boudh, State- Odisha

Nationality of Applicant : Indian

Application details

a. Number

F795	OS815	11	1132
-------------	--------------	-----------	------

b. Date of receipt : 23.09.2011

c. Date of acceptance : 29.11.2011

Crop (Taxonomical Lineage) : Rice [*Oryza sativa* L.]

Denomination : **RAGHUCHINAMAL**

Type of Variety : Farmers' variety

Classification of Variety : Typical

Previously proposed : Not applicable

Denomination

Name of Parental Material : NA

Name of Reference Varieties : **Sabita (NC 492)**

Variety Description:

A. Group Characteristics	Remarks measured values, example varieties, etc.
Basal leaf: Sheath colour	Green
Time of heading (50% of plants with panicles)	Medium to very late
Stem: Length (excluding panicles; excluding floating rice)	Very short to long
Decorticated grain: Length	Long
Decorticated grain: Shape (in lateral view)	Long slender
Decorticated grain: Colour	Light brown to white
Endosperm: Content of amylose	Medium to high

Decorticated grain: Aroma	Absent
B. Distinct Characteristics: RAGHUCHINAMAL has distinguishing characters like density of lemma pubescence is medium and attitude of flag leaf blade (late observation) is semi-erect.	
C. Reference varieties: Sabita (NC 492) has distinguishing characters like density of lemma pubescence is weak and attitude of flag leaf blade (late observation) is horizontal.	
D. Date of commercialization of the variety	---

144. Application No.

F409	OS426	11	740
-------------	--------------	-----------	------------

 filed on 14.09.2011 by Director Agriculture and food production, Govt of Odisha, Bhubaneswar, 751001 on behalf of **Gopal Pujhari and others, Jages Padar, Block-Th- Rampur, Dist- Kalahandi, State-Odisha a Farmers' variety** of crop **Rice** [*Oryza sativa* L.] having denomination **K-Th-Rampur-ASAN CHUDI** the specification includes its drawing and or photograph(s) of which are given below, has been accepted and given registration number -----NA -----on ----- NA -----.

The convention application no. -----NA-----, in respect of the said variety has been filed on -----NA-----, in ---NA-----.

Appropriate office for the opposition of proceeding under Rule 29, of the Protection of Plant Varieties and Farmers' Rights Rules, 2003 is Office of the Registrar, PPV & FR Authority, New Delhi – 110 012.

Passport data of the variety: **K-Th-Rampur-ASAN CHUDI**

Applicant : Gopal Pujhari and others

Address of the Applicant : Jages Padar, Block-Th- Rampur, Dist- Kalahandi, State-Odisha

Nationality of Applicant : Indian

Application details

a. Number

F409	OS426	11	740
------	-------	----	-----

b. Date of receipt

: 14.09.2011

c. Date of acceptance

: 29.11.2011

Crop (Taxonomical Lineage): Rice [*Oryza sativa* L.]**Denomination**: **K-Th-Rampur-ASAN CHUDI****Type of Variety**

: Farmers' variety

Classification of Variety

: Typical

Previously proposed

: Not applicable

Denomination**Name of Parental Material**

: NA

Name of Reference Varieties: **Narendra 359****Variety Description:**

A. Group Characteristics	Remarks measured values, example varieties, etc.
Basal leaf: Sheath colour	Green
Time of heading (50% of plants with panicles)	Medium to very late
Stem: Length (excluding panicles; excluding floating rice)	Medium to very long
Decorticated grain: Length	Long
Decorticated grain: Shape (in lateral view)	Long bold
Decorticated grain: Colour	White
Endosperm: Content of amylose	Medium
Decorticated grain: Aroma	Absent
B. Distinct Characteristics: K-Th-Rampur-ASAN CHUDI has distinguishing characters like attitude of flag leaf blade (late observation) is semi-erect.	

C. Reference varieties:

Narendra 359 has distinguishing characters like attitude of flag leaf blade (late observation) is deflexed.

D. Date of commercialization of the variety

145. Application No.

F547	OS564	11	878
------	-------	----	-----

 filed on 16.09.2011 by Director Agriculture and food production, Govt of Odisha, Bhubaneswar, 751001 on behalf of **Gajapati Kheti and others, Sarguna, Block-Binka, Dist- Subarnapur, State-Odisha a Farmers' variety** of crop **Rice** [*Oryza sativa* L.] having denomination **KALKATI-S** the specification includes its drawing and or photograph(s) of which are given below, has been accepted and given registration number -----NA -----on ----- NA -----.

The convention application no. -----NA-----, in respect of the said variety has been filed on -----NA-----, in ---NA-----.

Appropriate office for the opposition of proceeding under Rule 29, of the Protection of Plant Varieties and Farmers' Rights Rules, 2003 is Office of the Registrar, PPV & FR Authority, New Delhi – 110 012.

Passport data of the variety: **KALKATI-S**

Applicant : Gajapati Kheti and others

Address of the Applicant : Sarguna, Block-Binka, Dist- Subarnapur, State- Odisha

Nationality of Applicant : Indian

Application details

a. Number

F547	OS564	11	878
------	-------	----	-----

b. Date of receipt : 16.09.2011

c. Date of acceptance : 29.11.2011

Crop (Taxonomical Lineage) : Rice [*Oryza sativa* L.]

Denomination : **KALKATI-S**

Type of Variety : Farmers' variety

Classification of Variety : Typical

Previously proposed : Not applicable

Denomination

Name of Parental Material : NA

Name of Reference Varieties : **Janaki**

Variety Description:

A. Group Characteristics	Remarks measured values, example varieties, etc.
Basal leaf: Sheath colour	Green
Time of heading (50% of plants with panicles)	Late to very late
Stem: Length (excluding panicles; excluding floating rice)	Short to long
Decorticated grain: Length	Short
Decorticated grain: Shape (in lateral view)	Short slender
Decorticated grain: Colour	White
Endosperm: Content of amylose	Medium
Decorticated grain: Aroma	Present
B. Distinct Characteristics: KALKATI-S has distinguishing characters like green basal leaf sheath, colourless leaf a anthocyanin absent in lemma apex, white colour of stigma, anthocyanin absent in stem node lemma tip and aromatic decorticated grains.	
C. Reference varieties: Janaki has distinguishing characters like uniform purple basal leaf sheath, purple leaf auricle, anthocyanin present in lemma apex, purple colour of stigma, anthocyanin present in stem node purple lemma tip and non-aromatic decorticated grains.	
D. Date of commercialization of the variety	---

146. Application No.

F582	OS599	11	913
------	-------	----	-----

 filed on 19.09.2011 by Director Agriculture and food production, Govt of Odisha, Bhubaneswar, 751001 on behalf of **Ajaya Ku. Lenka and others, Tentulia, Block-Athagarh, Dist- Cuttack, State-Odisha a Farmers' variety** of crop **Rice** [*Oryza sativa* L.] having denomination **CHAMPESIALI-C** the specification includes its drawing and or photograph(s) of which are given below, has been accepted and given registration number -----NA -----on ----- NA -----.

The convention application no. -----NA-----, in respect of the said variety has been filed on -----NA-----, in ---NA-----.

Appropriate office for the opposition of proceeding under Rule 29, of the Protection of Plant Varieties and Farmers' Rights Rules, 2003 is Office of the Registrar, PPV & FR Authority, New Delhi – 110 012.

Passport data of the variety: **CHAMPESIALI-C**

Applicant : Ajaya Ku. Lenka and others

Address of the Applicant : Tentulia, Block-Athagarh, Dist- Cuttack, State- Odisha

Nationality of Applicant : Indian

Application details

a. Number

F582	OS599	11	913
------	-------	----	-----

b. Date of receipt : 19.09.2011

c. Date of acceptance : 29.11.2011

Crop (Taxonomical Lineage) : Rice [*Oryza sativa* L.]

Denomination : **CHAMPESIALI-C**

Type of Variety : Farmers' variety

Classification of Variety : Typical

Previously proposed : Not applicable

Denomination

Name of Parental Material : NA

Name of Reference Varieties : Dinesh

Variety Description:

A. Group Characteristics	Remarks measured values, example varieties, etc.
Basal leaf: Sheath colour	Green to uniform purple
Time of heading (50% of plants with panicles)	Late to very late
Stem: Length (excluding panicles; excluding floating rice)	Short to very long
Decorticated grain: Length	Medium
Decorticated grain: Shape (in lateral view)	Short bold
Decorticated grain: Colour	Light red
Endosperm: Content of amylose	Medium to high
Decorticated grain: Aroma	Absent
B. Distinct Characteristics: CHAMPESIALI-C has distinguishing characters like medium and light red decorticated grains	
C. Reference varieties: Dinesh has distinguishing characters like short and light brown decorticated grains.	
D. Date of commercialization of the variety	---

147. Application No.

F550	OS567	11	881
------	-------	----	-----

 filed on 19.09.2011 by Director Agriculture and food production, Govt of Odisha, Bhubaneswar, 751001 on behalf of **Panchanan Barik and others, Gandabahal, Block-Ulunda, Dist- Subarnpur, State-Odisha** a **Farmers' variety** of crop **Rice** [*Oryza sativa* L.] having denomination **MAGURA-S** the specification includes its drawing and or photograph(s) of which are given below, has been accepted and given registration number -----NA -----on ----- NA -----.

The convention application no. -----NA-----, in respect of the said variety has been filed on -----NA-----, in ---NA-----.

Appropriate office for the opposition of proceeding under Rule 29, of the Protection of Plant Varieties and Farmers' Rights Rules, 2003 is Office of the Registrar, PPV & FR Authority, New Delhi – 110 012.

Passport data of the variety: **MAGURA-S**
Applicant : Panchanan Barik and others
Address of the Applicant : Gandabahal, Block-Ulunda, Dist- Subarnpur, State-Odisha
Nationality of Applicant : Indian
Application details

F550	OS567	11	881
-------------	--------------	-----------	-----

a. Number :
b. Date of receipt : 19.09.2011
c. Date of acceptance : 29.11.2011
Crop (Taxonomical Lineage) : Rice [*Oryza sativa* L.]
Denomination : **MAGURA-S**
Type of Variety : Farmers' variety
Classification of Variety : Typical
Previously proposed : Not applicable
Denomination
Name of Parental Material : NA
Name of Reference Varieties : **Golak**

Variety Description:

A. Group Characteristics	Remarks measured values, example varieties, etc.
Basal leaf: Sheath colour	Green
Time of heading (50% of plants with panicles)	Medium to very late
Stem: Length (excluding panicles; excluding floating rice)	Short to medium
Decorticated grain: Length	Short
Decorticated grain: Shape (in lateral view)	Short bold

Decorticated grain: Colour	Light brown to variegated brown
Endosperm: Content of amylose	Medium
Decorticated grain: Aroma	Absent
B. Distinct Characteristics: MAGURA-S has distinguishing characters like anthocyanin absent in stem node and attitude of panicle branches is erect to semi-erect.	
C. Reference varieties: Golak has distinguishing characters like anthocyanin present in stem node and attitude of panicle branches is erect spreading.	
D. Date of commercialization of the variety	---

148. Application No.

F285	OS301	11	615
------	-------	----	-----

 filed on 08.09.2011 by Director Agriculture and food production, Govt of Odisha, Bhubaneswar, 751001 on behalf of **Laxman Barik and others, Gendabahal, Block-Ulunda, Dist- Subarnpur, State-Odisha a Farmers' variety** of crop Rice [*Oryza sativa* L.] having denomination **ANKUL** the specification includes its drawing and or photograph(s) of which are given below, has been accepted and given registration number -----NA -----on ----- NA -----.

The convention application no. -----NA-----, in respect of the said variety has been filed on -----NA-----, in ---NA-----.

Appropriate office for the opposition of proceeding under Rule 29, of the Protection of Plant Varieties and Farmers' Rights Rules, 2003 is Office of the Registrar, PPV & FR Authority, New Delhi – 110 012.

Passport data of the variety: ANKUL

Applicant : Laxman Barik and others

Address of the Applicant : Gendabahal, Block-Ulunda, Dist- Subarnpur, State-Odisha

Nationality of Applicant : Indian

Application details

a. Number

F285	OS301	11	615
-------------	--------------	-----------	------------

b. Date of receipt : 08.09.2011

c. Date of acceptance : 29.11.2011

Crop (Taxonomical Lineage) : Rice [*Oryza sativa* L.]

Denomination : ANKUL

Type of Variety : Farmers' variety

Classification of Variety : Typical

Previously proposed : Not applicable

Denomination

Name of Parental Material : NA

Name of Reference Varieties : Sabita NC

Variety Description:

A. Group Characteristics	Remarks measured values, example varieties, etc.
Basal leaf: Sheath colour	Green
Time of heading (50% of plants with panicles)	Medium to late
Stem: Length (excluding panicles; excluding floating rice)	Short to long
Decorticated grain: Length	Long
Decorticated grain: Shape (in lateral view)	Long slender
Decorticated grain: Colour	Red
Endosperm: Content of amylose	Medium
Decorticated grain: Aroma	Absent

B. Distinct Characteristics: ANKUL has distinguishing characters like red decorticated grains.	
C. Reference varieties: Sabita NC has distinguishing characters like light brown decorticated grains	
D. Date of commercialization of the variety	---

149. Application No.

F581	OS598	11	912
------	-------	----	-----

 filed on 19.09.2011 by Director Agriculture and food production, Govt of Odisha, Bhubaneswar, 751001 on behalf of **Prabhakar Behera and others, Muraripur, Block-Narsinghpur, Dist- Cuttack, State-Odisha** a **Farmers' variety** of crop **Rice** [*Oryza sativa* L.] having denomination **MAYURKANTHA -C** the specification includes its drawing and or photograph(s) of which are given below, has been accepted and given registration number -----NA -----on -----
----- NA -----.

The convention application no. -----NA-----, in respect of the said variety has been filed on -----NA-----, in ---NA-----.

Appropriate office for the opposition of proceeding under Rule 29, of the Protection of Plant Varieties and Farmers' Rights Rules, 2003 is Office of the Registrar, PPV & FR Authority, New Delhi – 110 012.

Passport data of the variety: **MAYURKANTHA -C**

Applicant : Prabhakar Behera and others

Address of the Applicant : Muraripur, Block-Narsinghpur, Dist- Cuttack, State-Odisha

Nationality of Applicant : Indian

Application details

F581	OS598	11	912
------	-------	----	-----

a. Number :
b. Date of receipt : 19.09.2011
C. Date of acceptance : 29.11.2011
Crop (Taxonomical Lineage) : Rice [*Oryza sativa* L.]
Denomination : **MAYURKANTHA -C**
Type of Variety : Farmers' variety
Classification of Variety : Typical
Previously proposed : Not applicable
Denomination
Name of Parental Material : NA
Name of Reference Varieties : **Mahamaya**

Variety Description:

A. Group Characteristics	Remarks measured values, example varieties, etc.
Basal leaf: Sheath colour	Green to light purple
Time of heading (50% of plants with panicles)	Late to very late
Stem: Length (excluding panicles; excluding floating rice)	Medium to very long
Decorticated grain: Length	Medium
Decorticated grain: Shape (in lateral view)	Long bold
Decorticated grain: Colour	White
Endosperm: Content of amylose	Medium
Decorticated grain: Aroma	Absent
B. Distinct Characteristics: MAYURKANTHA -C has distinguishing characters like panicle awn absent.	

C. Reference varieties:
Mahamaya has distinguishing characters like panicle awn present.

D. Date of commercialization of the variety ---

150. Application No.

F396	OS413	11	<i>727</i>
-------------	--------------	-----------	------------

 filed on 14.09.2011 by Director Agriculture and food production, Govt of Odisha, Bhubaneswar, 751001 on behalf of **Bahadur Dharua, Terekela, Block-Karlamunda, Dist- Kalahandi, State-Odisha a Farmers' variety** of crop **Rice** [*Oryza sativa* L.] having denomination **K- JHILLI** the specification includes its drawing and or photograph(s) of which are given below, has been accepted and given registration number -----NA -----on ----- NA -----.

The convention application no. -----NA-----, in respect of the said variety has been filed on -----NA-----, in ---NA-----.

Appropriate office for the opposition of proceeding under Rule 29, of the Protection of Plant Varieties and Farmers' Rights Rules, 2003 is Office of the Registrar, PPV & FR Authority, New Delhi – 110 012.

Passport data of the variety: **K- JHILLI**

Applicant : Bahadur Dharua

Address of the Applicant : Terekela, Block-Karlamunda, Dist- Kalahandi, State-Odisha

Nationality of Applicant : Indian

Application details

a. Number

F396	OS413	11	<i>727</i>
-------------	--------------	-----------	------------

b. Date of receipt : 14.09.2011

c. Date of acceptance : 29.11.2011

Crop (Taxonomical Lineage) : Rice [*Oryza sativa* L.]

Denomination : **K- JHILLI**

Type of Variety : Farmers' variety

Classification of Variety : Typical

Previously proposed : Not applicable

Denomination

Name of Parental Material : NA

Name of Reference Varieties : **PR 113**

Variety Description:

A. Group Characteristics	Remarks measured values, example varieties, etc.
Basal leaf: Sheath colour	Green
Time of heading (50% of plants with panicles)	Medium to very late
Stem: Length (excluding panicles; excluding floating rice)	Very short to short
Decorticated grain: Length	Long
Decorticated grain: Shape (in lateral view)	Long slender to long bold
Decorticated grain: Colour	White
Endosperm: Content of amylose	Medium
Decorticated grain: Aroma	Absent
B. Distinct Characteristics: K- JHILLI has distinguishing characters like panicle awn absent and attitude of panicle branches is erect to semi-erect.	
C. Reference varieties: PR 113 has distinguishing characters like panicle awn present and attitude of panicle branches is spreading.	
D. Date of commercialization of the variety	---